Mendocino County's Pioneer Newspaper
DISPATCH-DEMOCRAT OFFICE: 164 East Standley St.
Published for 78 Years

Dispatch Democrat

Weekly Digest of Mendocino County News
City, Rural and County News From Every Section of Mendocino County
DISPATCH-DEMOCRAT: Phone Ukiah Number O—N—E

VOLUME LXXIX — UKIAH, MENDOCINO COUNTY, CALIFORNIA, FRIDAY, JUNE 18, 1948 — NUMBER 37

COUNTY HOSPITAL ESTIMATE PARED

Wallenberg Pleased With Present Setup, Haehl Says

Progress toward a new county hospital appeared to take impetus Tuesday when Charles A. Wollenberg, state director of social welfare, visited Ukiah and conferred with the board of supervisors.

Wollenberg visited the county hospital with members of the board and according to Chairman Ed Haehl, Wollenberg was "very happy about our present conditions." He believes a 60-bed hospital would be adequate rather than the 167 bed institution (to cost $928,000) designed for the county by C. A. Caulkins, Jr., Santa Rosa architect.

He was pleased, Haehl said, over Dr. H. O. Cleland's recommendation that individual cabins be constructed for custodial patients, rather than wards.

Separate T.B. Ward

He does not recommend a tuberculosis ward even if the county could obtain federal aid, but believes that such patients should be "farmed out" to other institutions at county expense, or cared for in individual cabins.

To proceed under the new recommendations a new plan will be required, Haehl said, and the board will discuss drawing a new plan after a consultation here on June 21 with Dr. Gilman and John R. Derry of the federal health department, on allocation of federal funds for hospital purposes.

Something definite may develop out of this meeting, Haehl said.

Wollenburg also spent several hours with H. A. Cheever, county director of social welfare, and spoke to social welfare staff members in the afternoon. These includ- Misses Marion and Virginia Scheifele, Marylou Watson and Olena Nation and Mesdames Enid Hilton and Grace Fulkerson.

Indian Problems

He stressed the coming problem of adjusting Indians to normal citizenship as the federal government lifts its paternal administration of Indian affairs. They have neither the education nor background to understand the responsibilities and privileges of full citizenship, and they will need supervision, particularly in relation to health, Wollenberg told them.

Mr. Haehl made no estimate of what a 60-bed hospital would cost. At the health conference here on May 6, in which clubs and individuals expressed indignation at the delay in hospital and health improvements, Dr. Ellis Sox of the state department of public health told the board it would cost not less than $12 per bed per month to operate under present costs.

Kent Friends For Write-in

With an asserted $800 to $10,000 pledged to a write in campaign by voters dissatisfied with the results of the primary election, Roger Kent visited Ukiah Wednesday and talked over with Kent supporters, the outlook for another try at the congressional vacancy in the first district.

Kent conferred with Ralph W. Wright, electrical merchant, who is chairman of the Kent-for-Congress write-in committee here, and others. If financial and other support looks favorable by September 1, he will actively campaign for the post, Kent assured them. He has hundreds of letters and telegrams, he said, from dissatisfied voters who believe he can defeat both Hubert Scudder and Sterling Norgard in November. These are the people who have pledged up to $10,000 for the campaign, he said.

Wright and his committee will make a survey of Mendocino county voters and if the write-in campaign looks favorable they will put all possible effort behind the program to elect the Kentfield man. In Mendocino county, Kent's vote was R. 1052 and D. 1022, a total vote of 2074 against Scudder's total of 2214 on both tickets and Norgard's 3733 from both parties.

WEEKEND IN BERKELEY

Mr. and Mrs. Marvin Romer and their daughter Adalea, spent the June 5-6 weekend with Mr. and Mrs. Albert Hardie and daughter Dorothy in Berkeley. They attended chorus practice in preparation for the Christian church convention July 15-16 in Oakland in which Mrs. Romer will participate.

Will Greet Caravan

Members of the city council will be at the Palace hotel at 8:45 on Sunday morning to give an official welcome to the Willits Frontier Days caravan by which the Willits people are publicizing their annual western-style celebration July 3-4-5.

OFFICIAL CANVASS OF PRIMARY VOTE

Overall Picture Is Not Changed By Final Tabulation

Official canvass of the June 1 primary election vote in Mendocino county, completed Friday by James Broaddus, county clerk, changed nothing in the overall picture for general election contests but narrowed the margin between supervisorial candidates in two districts.

In district No. 2 where Guy Redwine, incumbent, will be opposed by Paul Poulos, the official count put them only 66 votes apart. Redwine polled 1181 votes and Poulos was close behind with 1115.

In district No. 4, the Fort Bragg-Coast area, Guido Benassini, an appointee incumbent since last December, is only two votes ahead of George W. Decker, with whom he will fight it out in the general election. The official count is Benassini 1385, Decker 1383.

Ed Haehl of Cloverdale, chairman of the board, unopposed in district No. 1 polled 601 votes from his constituents.

Mendocino county gave Governor Earl Warren the majority in preference for presidential nomination. His count is 3365 against a vote of 2972 for President Harry S. Truman.

The official canvass changed nothing in the Sterling Norgard-Hubert Scudder race for a seat in the United States Congress to replace Congressman Clarence Lea who was not a candidate. Nor was there any upset in the race for state assemblyman between Norman Johnson and Arthur W. Way.

The canvass included 105 absentee ballots. Charles H. Fairall of Fort Bragg, made a substantial write-in race for assemblyman after an active campaign. He polled 15 votes on the Republican and Democratic tickets and 70 on the Independent-Progressive ticket on which he sought to be a candidate.

Official Canvass

Congress	Rep.	Demo
Kent	1057	1075
Norgard	1504	2259
Scudder	1339	876
Webb	330	302
Assembly	**Rep**	**Demo**
French	331	475
Johnson	2404	2403
Way	1577	1444
Fairall, write-in (C. H.)	85,	Ind.
Supervisors		
Ed Haehl, Dist. 1		601
Benassini, Dist. 4		1385
Decker, Dist. 4		1383
V. Johansen, Dist. 4		562
Redwine, Dist. 2		1181
Poulos, Dist. 2		1115
Foster, Dist. 2		885
Erickson, Dist. 2		452
Furman, Dist. 2		40
Presidential Electors		
Warren		3365
Truman		2972

Officer Hamilton In Narrow Escape

Patrolman Fred Hamilton of Willits received a badly wrenched back Tuesday evening as he was answering the call to the Lookout road where the two Oller boys had been killed.

Near Hill Villa, nine miles north of Willits Hamilton met a truck and trailer which was far over the center of the highway on a curve and he was forced into the drain ditch to avoid a collision. In this situation Hamilton rode a distance of 164 feet before coming to a stop.

A passing motorist was sent after the truck and when Harry McKee of Piercy saw what had occurred came back and picked up Hamilton and overtook the truck to give the driver a citation.

VISIT IN SMITH HOME

Mrs. William V. Miller of Fortuna, who visited in the home of Mr. and Mrs. Jay Lee Smith at Redwood Valley over the weekend, returned home by plane on Monday. She is Mrs. Smith's sister. Miss Joan Smith, daughter of the Jay Lee Smith, was also a weekend visitor from San Francisco.

ATTORNEY VISITS HERE

Atty. Harding J. McGuire of San Francisco was a visitor in Ukiah Friday with Frank J. Grace, local rancher.

ALL-STARS HOSTS TO STATE CHAMPS

Fans Will See Many Coast Stars In Weekend Series

Ukiah baseball fans have the biggest treat of the season awaiting them this weekend when the Golden Glows club from San Frncisco comes here for a two game series with a picked team composed of Ukiah Merchants and Talmage Slugger stars.

Dubbed the "Ukiah-Talmage All-Stars," the local squad will be managed by Jim Busch, district attorney, and coached by Managers Brown and Ottosen, skippers of the two clubs. Saturday's game will call at 1:30 p.m. on the Talmage diamond and the second contest at the Ukiah South State street ball park will get under way at 2:30 Sunday afternoon. The Golden Glows are being brought to Ukiah by the Lions Club and proceeds from the game will go to the service club's children's activities fund which supplies Christmas gifts for needy children, plus other deserving juvenile activities sponsored by the Lions.

Of especial interest to the baseball faithful is the quality of the talent that swells the Golden Glow roster. The Glows have won 3 Tribune tourneys and captured the 1947 state championship by defeating such teams as Eureka, California Tigers, E. Bercovich & Sons, and the Moffett Mantecas.

The Golden Glow lineup boasts players who are the property of Coast League farm clubs, plus several former Coast League performers whose science and skill stillare responsible for a large meaure of the Glows' success.

Dr. Sikora Closes Shop For Six-week Vacation

Dr. Paul Sikora turned the key in the lock of his dental office at 405 West Standley street and left by dawn's early light Friday for a camping and fishing trip in the Pillsbury Lake country. He was accompanied by Russell Dickson and Dr. A. Anderson of Healdsburg.

When he returns, Mrs. Sikora and the children, Marlen, Michelle, Paul and Stephen will join him in a motor trip to Minnesota and Wisconsin. They will visit Mrs. Sikora's family which is extensive, many members of whom she has not seen for 13 years.

Visitor Impressed With Trip To The Redwoods

Mrs. Blondell Dowell of Gilman, Mo., spent three days early last week visiting in the home of J. W. Lea of 744 South Oak street. She also visited relatives in Potter Valley and her cousin, Mrs. Alvin Adams, took her to view the redwoods north of Willits.

She found the size of the redwoods astonishing and said they made the forests of Missouri look like overgrown weeds. Her cousin, Mrs. Maud Lyman of Upper Lake came to visit in the Lea home while Mrs. Dowell was here.

Lions' New President

H. W. "BROWNIE" BROWN South Ukiah grocer, who was installed Tuesday, June 8, as president of the Ukiah Lions Club.

A Fortune In Confiscated Wheels of Fortune

AT THE LEFT and standing, Sheriff B. G. Broaddus examines the labels on one of the dozens of slot machines captured in Sunday's countywide raid. Chief Criminal Deputy William White is in the foreground and Deputy Reno Bartolomie stands behind the machine. This picture shows but a small part of the collection of console machines taken in the raid and "on display" in front of the county jail Sunday evening.

Arthur Miller Car In Saturday Crash

In a traffic accident near Napa Saturday morning, involving the car of Dr. Arthur Miller of Ukiah, Mrs. Miller's mother, Mrs. Flora Lukens of St. Helena, suffered a broken left arm and serious head injuries.

The accident occurred when a woman in a car ahead of the Millers decided to turn across the street and on seeing the other car bearing down on her stopped suddenly. Dr. Miller skidded his car 100 feet but was unable to stop.

In the Miller car were also Mrs. Miller and their two young daughters. All were badly shaken by the collision.

Mrs. Lukens was taken to the Napa hospital and will remain there until her condition warrants removing her to St. Helena.

Dr. Glenn Miller went to Napa and brought his brother and family back to Ukiah.

March Collision Brings Suit For $2946 Damage

Ralph L. Hanson of Weott has brought suit against Ivy E. Adair of Richmond for damages resulting from a collision between Hanson's truck and Adair's automobile on Highway No. 28, two miles west of Boonville on March 7.

The complaint, filed by the law firm of Preston & Falk, charges Adair with driving in a "negligent, wrongful and unlawful manner" and asks judgment for $666.34 as the damage inflicted on the truck and $2280 for the loss of use of the vehicle during the 28 days it was out of commission because of the accident.

GRAPE MEN ELECT 2 BOARD MEMBERS

The Mendocino Grape Growers held their second annual meeting Saturday evening, June 12, in the municipal clubhouse when the members heard the annual report and a summing up of the prospects of the current season, with discussions following.

President Al Cantaroni presided and election of directors was held. A. Turula and A. Solomon were elected to succeed Louis Lucchesi and Victor Valo. The board of directors for the current year is composed of Ben McLintock, Dan Sargentini, Al Cantaroni, Marion Venturi, Pete German, A. Turula and A. Solomon.

Monday evening the directors met and unanimously elected Mr. Cantaroni president; Pete German, vice president; F. C. Bull, secretary, and Ben McLintock, treasurer.

The Mendocino Grape Growers' winery, now in its third year of operation, has a capacity of about 1,500,000 gallons of wine. A filter has been installed and a finishing plant is near completion. More than sufficient wine has been disposed of to provide room for storing the product of the 1948 grape crop.

President State Elks

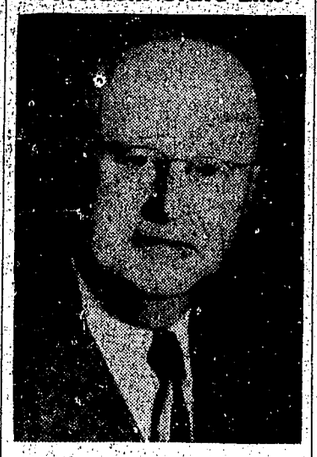

EARL J. WILLIAMS, president of California Elks, who came to Ukiah Monday, accompanied by Don Quayle, deputy grand exalted ruler, and Charles Reynolds, state ritualistic chairman, all here for the initiation of a class of 30 Monday evening, as part of the birthday celebration of the local lodge of Elks.

Monday Services For Wm. Graham

Funeral services for William Sherman Graham were held from the Eversole Mortuary Monday afternoon at 3 o'clock with Rev. Leonard Brown, pastor of the Baptist church, officiating.

Mr. Graham passed away at his home on the River road Saturday, June 12. He was 83 years of age, a native of the state of Wisconsin and had been a resident of this valley for the past 44 years and had been engaged as a rancher practically all that time.

Surviving members of the family are his wife, Mrs. Anna Graham of Ukiah; his sons, Avery Grahan of Eureka, Percy Graham of Willits, Diahl Graham of Oakland; his daughters, Mrs. Mabella Harris and Mrs. Minnie Gray of Santa Rosa, and Mrs. Charlotte McConologue of Oakland.

Pallbearers were Philip Lynch, Elmer Ruddick, Ernest Ruddick, Ernest Banks, Tom and Paul Poulos. Interment was in Ukiah Cemetery.

BUD SHUSTER BADLY HURT

Bud Shuster, brothter of Mrs. Ray Williams of Ukiah, is in the Howard hospital at Willits in a critical condition from injuries received Saturday when a tree fell on him while engaged in logging operations in Jackson valley operating a tractor. At the hospital it is said his back is broken in three places, with broken ribs and internal injuries.

Tribute To Late Charles M. Fulkerson Paid At Graduation of Class of 1948

Addressing the largest audience ever attending a graduation at the Ukiah Union High School, Principal W. A. Chessall paid tribute to his predecessor, Charles M. Fulkerson, whose untimely death in January ended more than 26 years as administrator of the school, a period nearly half as long as the history of the school. He said:

"Many men have had monuments built to their fame and memories, many have had stories written of their lives to perpetuate their names, but the influence to good living that Mr. Fulkerson left with several thousand men and women, both the youthful and the middle aged, will be a monument to his memory for many years to come."

Mr. Chessall paid tribute to members of the faculty, saying that he had no intention of taking credit alone for the work of the school year, saying:

"Without help from a splendid group of men and women, who compose the teaching staff, very little would be accomplished." He expressed sincere regret that some members of the faculty were leaving.

"Cupid is to blame," he said when announcing the resignation of Miss Adrienne North. Mrs. W. G. Golden was unable to complete her assignment because of illness. Her work was taken over temporarily by Mrs. R. K. Shore.

"Greener pastures have attracted Morton Murov," said Mr. Chessall, and he added significantly, "Green pastures sometimes become golden."

After 15 years of service in the local high school, J. C. Roberts has found it necessary to resign because of poor health. The commercial department will experience a distinct loss in the retirement of Miss Shirley Perry, head of that department for many years. She has been an outstanding educator and has taken an active part in the work of the California Teachers' Association.

Mr. Chessall stressed the unusual event of the year, particularly complimenting the work of the students in the building of the "U".

To the members of the class, all of whom had been members in his classes, Mr. Chessall was informal in his final words, stressing the fact that the class was not unusual, but was typical of America, pointing out that perhaps it is the unusual in the human race that brings on most of the woes of the world.

Bribe Probe May Go To Crime Commission

After the sound and fury occasioned by the Sunday countywide raid on slot machine resorts, Ukiah is settling back into its normal way of life, but with an air of intense expectancy for the announcement of further developments.

Fred Grange, arrested and held in the county jail Sunday night, was released on $1000 bail Monday afternoon, W. S. Ware of Fort Bragg, a relative of Grange, providing the bond. On Tuesday bail in the same amount was furnished for Robert Gray of Hollow Tree and W. A. Griffin of Grundy's Resort.

Grange was the principal in the payoff arrangement with Sheriff B. G. Broaddus and Deputy William White, which brought down the wrath of the law not only on his own head, but on the heads of his associates, Gray and Griffin, and into farflung districts of the county where slot machines were in operation.

Wednesday afternoon Sheriff Broaddus sent to Attorney General Fred Howser at Los Angeles the following telegram:

"With reference to payoff investigation now being conducted I request you furnish copy of record as to where your agent, Wiley Caddell, was, where he stayed covering period April 28 to 30 inclusive, and any other information that may be of value in this investigation. Also names of all your agents who have been in Mendocino county during the months of April, May and June, 1948. Contents of this telegram are being released to the press.

Signed,
BEVERLEY BROADDUS
Sheriff, Mendocino Co.

There was a 2-hour meeting Tuesday morning between District Attorney James E. Busch, Sheriff Broaddus and Walter Lentz, chief inspector from Atty. Gen. Howser's office, and Wiley Caddell and George Griffin, his agents. It was at this meeting that Sheriff Broaddus brought Paul McCarty, a local distributor of machines, into the picture, in an effort to identify Caddell as the man who had approached McCarty on several occasions with suggestions of a payoff.

According to Sheriff Broaddus he was visited by McCarty early in May, who wanted to know what was the meaning of the visits to him by the shakedown man. McCarty gave the sheriff a description of the man, which is said to tally with the appearance of Caddell. At the meeting in the office of the district attorney McCarty said that Caddell was not the man who had visited him; that the man had a "pot belly."

In a further effort to connect his prisoners with Caddell, Broaddus brought W. A. Griffin from the county jail to the district attorney's office after Caddell had denied knowing the man by that name. He immediately recognized

—(Continued on Page 6)—

MASONITE ADDING EXPERTS TO STAFF

Mgr. Wohlenberg Announces Important Additions

The Masonite Corporation at Ukiah recently added two members to its staff to handle the wood procurement problem of the plant to be built and the large area of timberlands purchased from the Southern Pacific Company.

General Manager E. T. F. Wohlenberg announced that Roy G. Wagner of San Francisco and Kentfield will be forest manager. Mr. Wagner received his bachelor degree at the University of Minnesota in 1932 and his masters degree from the University of Washington in 1933. From 1933 to 1936 he gained timber cruising experience on the west coast, in charge of the timber party which cruised the Southern Redwood Purchase Unit which includes the present properties of the company. In 1937 he was promoted to assistant logging engineer in the regional office of the U. S. Forest Service, San Francisco.

These studies developed better practices and laid the basis for possible sustained yield operations for the future. Recently Mr. Wagner was put in charge of timber surveys and timber management plans for the entire California region. He will report for work in Ukiah about July 1.

Walker Tilley of Arcata has just been added to the staff as forester in the Timberland division. He received his technical forestry training at Oregon State College. He was forest engineer on the Albion property in the late '20s when it was operated by the Southern Pacific. After leaving the Albion property he was forest engineer for the Western Pine Association, covering California and southern Oregon. Following the Western Pine assignment he organized the Willamette Valley Free Farms, which consisted of the timber ownerships of a group of operators who cooperated in bringing their lands under the free farm sustem. After this assignment he became forest engineer for the West Coast Lumberman's Association in Oregon, working with operators in this area to develop better practices. In 1944 he went to South India and set up a modern mechanized logging operation, geared to produce the equivalent of approximately 200,000 board feet per day in hardwoods. He returned to the United States recently and reported to the Masonite staff on June 7. Mr. Walker and Mr. Tilley are senior members of the Society of American Foresters.

Willits Collision Injures S. F. Man

Edward Spichtig of San Francisco was treated at the Howard memorial Hospital at Willits last week for a fractured right knee and a cut chin after his car had been struck by a car driven by James Smith and owned by Fred Hackbarth, both of Willits.

According to the report Hackbarth had just been fined $275 by Municipal Judge Allan Sacry of Willits for drunk driving with prior conviction. With his license suspended, Hackbarth engaged Smith to drive his car and the report says Smith imbibed too freely and was intoxicated when he rammed the Spichtig car north of the Willits city limits.

Justice Fred Foord heard the case and held Smith to answer in Superior court, and Hackbarth paid a second fine in one day—$25 for being in and about an automobile in an intoxicated condition.

Highway Patrolman Arif Stultz was at the Fisher ranch north of Laytonville Monday morning to investigate a traffic accident involving cattle killed.

City Gas Rate Up June 30th

Gas rates will go up for Ukiah consumers on June 30 when the city's contract for Shell Oil propane runs out. New rates will reflect the 4.3-cent per gallon jump in the wholesale cost of gas.

The new rates will go into effect on a temporary basis, it was decided by the council Wednesday night, and will represent approximately a five-cent raise per hundred cubic feet. The minimum rate of $1 will remain while the council awaits a study by an expert on the entire rate structure which will guide them in permanent adjustments to meet the higher cost of gas.

The minimum charge for gas, according to City Manager A. R. Spreckelsen includes up to 400 cubic feet used per month. After that the cost will be 20 cents for the next 3600 cubic feet used per month; 18 cents for the next 4000 feet used; 16 cents for the next 4000 feet and 14 cents for all in excess of 12,000 cubic feet.

The council will not sign a new contract for 7.3 cents per gallon, the new price asked by Shell until they have investigated other sources of supply. The old contract, by which the city has obtained gas at lower than prevailing rates was for 3.1 cents per gallon.

NEW CLASSIFIED TODAY

ORR'S AUTO EXCHANGE
308 So. State St.
Dependable Used Cars
1938 Lincoln Zypher sedan.
1933 Plymouth coupe.
1941 Oldsmobile 6 club coupe.
1941 Pontiac sedan-coupe.
1941 Chevrolet 2-door.
Model A Ford with trailer.
1938 Hudson convertible.
1938 Plymouth 4-door sedan.
1938 Chevrolet coupe.
1946 Dodge 4-door sedan.
1946 Chevrolet 4-door sedan.
1946 Ford 4-door sedan.
1946 Jeep with gooseneck trailer and 5th wheel, trailer has electric brakes. Perfect condition. Will sell trailer and 5th wheel sparate.
RFO TRUCK AGENCY
WE BUY LATE MODEL CARS
See Tom Berkley or Wally Morrison
20tfc

BEAUTIFY YOUR HOME
Paintnig - Decorating - Paperhanging
We Specialize in Sheet Rock Taping and Texturing
Le Fleve & Son
206 Mason. Ph. 1166-M. 12tfc-fp

LIVESTOCK AUCTION — Every Tuesday at Ukiah Auction Yard. Phone 690-W for information and truck service. 88Th-tfc

Bechtol's Paint Store
Buy Your Paint From a Painter
WALLPAPER — PAINTS
109 So. State. Phone 293. 54tfc-T

For Expert Piano Tuning and Repair
Latest Electronic Method
R. S. RYDER & CO.
Call Bob Ryder
Care of Gloria Pacini, 131-W, or Greeott's Music Store. 54Thtfc-fp

SMALL APT. SIZE
GAS RANGES
CALORIC—20-in. wide, 4 burners, broiler, oven control $112
WESTERN-HOLLY — 20-in. wide, 4 burners, oven control, broiler, temp. plates $114
Willford's
Luce Ave. at So. State. Ph. 1149. 20tfc

FOR SALE—Brand new 2-bedroom home, only $6500.
STROUT REALTY
Ukiah 20tfc

For Sale or Trade
10-ROOM HOUSE—2 cabins, garage; 9 rooms furnished; 10 rentals, approximately $5000 yearly income.
WANT HOME—Some cash, balance like rent, wife must have operation.
PRICE $22,000
T. J. HITE
406 W. Henry. 20tfc

WANTED TO RENT — House or apt., city or rural, 3 adults. Phone F. E. Hughes, 60; or see at Purity Market. 20tfc

FOR SALE—Bottle gas range with trash burner, almost new. See L. J. Barron at Erickson's Auto Court, first duplex on left. 20tfc

FOR RENT—Modern 5-room house and 3-room apartment. 520 So. State St. 6-17mtfc

MOTELS, NOTICE!
10 Blue or Pink Chenille Bedspreads. Full size. $7.50 value for only $4.95.
Willford's
Luce Ave. at So. State. Ph. 1149. 20tfc

FOR SALE — Completely redecorated 2-bedroom home, ½ block from municipal park. Immediate possession. Inquire at A. P. Books Shoe Shop, cor. Oak and Standley Sts. 20tfc

LEGAL NOTICE

NOTICE TO CREDITORS
In the SUPERIOR COURT of the STATE OF CALIFORNIA, in and for the COUNTY OF MENDOCINO.
In the Matter of the Estate of Reuben G. Grant, also known as and sometimes called Rueben Grant, also known as Reuben Grant, also known as Ruben G. Grant, Deceased.
Notice is hereby given by the undersigned executor of the estate of Reuben G. Grant, also known as Rueben Grant, also known as Reuben Grant, deceased, to the creditors of and all persons having claims against said decedent to file them with the necessary vouchers within six months after the first publication of this notice, in the office of the clerk of the above-named court, or to exhibit them with the necessary vouchers within six months after the date of the first publication of this notice, to said executor at the office of Preston & Falk, Attorneys at Law in the Preston Building, at Ukiah, California, which said last named place the undersigned executor selects as the place of business in all matters appertaining to or connected with the said estate of Reuben G. Grant, also known as and sometimes called Rueben Grant, also known as Reuben Grant, also known as Ruben G. Grant, deceased.
First publication in the Dispatch Democrat June 11, 1948.
JAMES EDWARD GRANT,
Executor of the Estate of Reuben G. Grant, also known as Rueben Grant, also known as Reuben Grant, also known as Ruben G. Grant, Deceased.
PRESTON & FALK,
Attorney for Executor,
Preston Building,
Ukiah, California. 6/11,18,25; 7/2

L. P. Gas & Appliance Co.
Mason & Standley Phone 1000
O'Keefe & Merritt Ranges
Own Your Own Tank
Gas Is Cheaper
Hot Water Heaters
Restaurant Griddles and Ranges
Roper Kitchen Ranges
Heaters and Floor Furnaces
SERVICE IS OUR MOTTO
Try Us! 15tfc-fp

Painting - Decorating
Sheet Rock taped, textured, finished. Paper hanging. Ph. 397.
H. S. GRAY
P.O. Box 608, Ukiah 3tfc*

(ONE)
Monarch Electric Range
Cluster top, deep well, automatic clock, lamp, large oven. Floor sample, reduced, $199.95.
Willford's
Luce Ave. at So. State. Ph. 1149. 20tfc

BABY STROLLERS (with bundle rack)—This new model now only $11.95.
Western Store
UKIAH 20tfc

J. H. MATCHETT
Chiropodist and Foot Specialist will be at
DAVIS SHOE STORE
on
TUESDAY, JUNE 22 20tfc

FOR SALE—Bearcat garden tractor with 8" plow and cultivator. H. E. Carr, 2 miles from Forks on Highway 20. 20tfp

WANTED—5-room house in good condition. Will pay cash (about $7000). Write Box 151, Ukiah. Might consider building lot. 20tfp

$1.98 - ROLLER SKATES - $1.98
Kingston Ball Bearing
Were $3.40
Willford's
Luce Ave. at So. State. Ph. 1149. 20tfc

FOR SALE—Attractive view house and 2 acres. New garage and guest rooms, small barn, gardens, berries, good spring, electricity. Located in city limits. $10,000; $2500 down, balance like rent.
NEW, modern dwelling of 6 rooms on corner lot. Located near business district, partly fenced. Price $13,000, reasonable terms.
Larkin J. Younce
Preston Bldg.
103 So. School, Ukiah 20tfc

FOR SALE — Paymaster check writer, brand new, and Burroughs 8-column adding machine. Phone 1104. 20tfc

FOR SALE—1933 Plymouth sedan. Phone Oliver Pacini, 419-J. $211.00. 20tfc

UNUSUAL SELLING OPPORTUNITY—Juvenile furniture. Big season ahead. Send name, address and phone number for PERSONAL interview to FAM MFG. CO., Nicasio, Calif. 20tfc

Berlin's Pharmacy
ANNOUNCES the EX-CEL-CIS cosmetic gift this week goes to Carrei Bond. We give S&H green stamps. 20tfc

FOR SALE—Gentle, well-trained saddle horses, one child's mount; reasonable. C. H. Tomlin, Potter Valley. 6-17mtfc

TRICYCLES
Several Sizes — REDUCED
Now $5.95 to $10.50
Willford's
Luce Ave. at So. State. Ph. 1149. 20tfc

"CLEAN CARS"
1941 Pontiac 4-door sedan.
1940 Chev. 2-door sedan.
1940 Buick 4-door sedan.
1941 Pontiac 2-door sedan.
1938 Buick club coupe
1937 Oldsmobile 4-door sedan.
1937 Nash sedan.
1932 Chevrolet coach.
EMPIRE MOTORS
750 So. State St., Ukiah
"The Home of Fine Used Cars" 20tfc

BARGAINS—SATURDAY ONLY!—USED bicycles, 1 boy's bike and 1 girl's bike, $10 each. USED radio, $20, very good.
Western Store
20tfc

WANTED—Exchange rental. 5-rm. house in Santa Rosa for same in Ukiah or vicinity. Ph. 478-R. 20tfc

WANTED TO BUY—4 or 5-room modern home in Ukiah or vicinity. Phone 478-R. 20tfc

BE CASUAL FOR SUMMER
Cameron slack suits and 2-piece play suits. (Something new in Cameron's line.)
MARIANNA SHOPPE
So. State St., Ukiah. 20tfc

FOR SALE—2-bedroom house, garage, nice cabin in rear, fine large chicken house, large lot, shade trees. 316 Clara Ave. 20tfp

SEWING MACHINES REPAIRED—Expert work only. All makes. 221A E. Perkins, Fred F. Sinclair. 20tfp

WANT YOUR OWN BUSINESS?—80-year-old reputation and our capital will back you. Others earning up to $10,000 yearly. No experience required. Write J. R. Watkins Company, 4512 Hollis St., Oakland 8, Calif. 20tfc

FOR SALE — Sewing machines, new and used. 210 Thompson, Ukiah. 20tfp

FOR SALE—24-ft. Universal house trailer, fully equipped. Reasonable. Big Oaks Court, call at office. 20tfc

FOR SALE — 1937 Ford coupe. Good condition. Call 401 Stephenson St. 20tfp

MAN WANTED — Experienced spotter or presser. Master Cleaners, 195 Seminary Ave., Ukiah. 20tfc

MERK RADIO SHOP
the old reliable
Sales — Service — Satisfaction
Opposite Theater, Ukiah 49tfc-fp

Ukiah Van & Storage Co
Local and Statewide
MOVING
Phone 440-J, Ukiah 4/14mtfp

Automotive Work
BODY and fender, painting, glass, overhaul, expert repairs of every kind. Prompt service. Tow car on call.
Vevoda Motor Sales
School & Smith Phone 370-W 65tfcfp

Empire Roofing Co.
Prompt Service Free Estimates
All types roofing expertly applied.
Repair Work Our Specialty.
All work guaranteed.
Gen. Del., Talmage, phone 327-M 4tfc-fp

Northern Calif. Movers & Builders
BUILDING & CONSTRUCTION
Moving, Raising Foundations
Telephone 484, Ukiah, Calif. 70tfc-fp

Plumbing Specials
Chrome Basin Faucets, were 2.75, now 1.95
Brass Overhead Tray Fixture, was 4.98, now 3.98
Chrome Wall Type Combination Faucet, was 7.50, now 6.49
Chrome Wall-type Swing Spout Comb., was 10.25, now 8.75
Chrome Wall-type Swing Spout Comb. with soap dish, was 11.75, now 9.75
BATHROOM COMPLETE, $195.00
5-ft. r.h. Recessed Tub, spout filler, trip lever waste.
Lavatory, 17x19-inch, square type, complete with trap and faucets.
Close-coupled toilet seat.
Willford's
Luce Ave. at So. State. Ph. 1149. 20tfc

FOR SALE — 1941 Chev. club coupe, exceptionally clean, radio and heater. Inquire Ukiah Home Missionary Tabernacle, south of Hi-Way Lumber Co., across from airport. Ask for Shortly. 20tfp

FOR SALE—Teardrop style camping trailer, metal covered, excellent condition. 402 E. Perkins. 20tfc

FOR SALE—Small 4-room house, cabin in rear, both completely furnished, $4600. Phone 1014-J, 9 to 5; 1113-J after 5. 20tfc

FOR SALE—Over 19 acres, mostly level, good 2-bedroom home, guest house, barn, chicken equipment. Many fine flowers, shrubs and trees. See this. Only $9500.
STROUT REALTY
Ukiah 20tfc

REFRIGERATORS AND DEEP FREEZE—"Coronado," just what you're looking for. Several models for immediate delivery. 7-ft. standard, $229; de luxe, $299.
Western Stores
UKIAH 20tfc

WESTERN HOLLY
GAS RANGES
to Clear at
1—Divided top, heater, minder, lamp $199.95
1—Divided top, griddle, lamp, clock $193.95
1—Divided top, no lamp, no clock $153.95
Willford's
Luce Ave. at So. State. Ph. 1149. 20tfc

FOR SALE—Baby buggy in good condition. Phone 1515-W. 20tfc

WANTED — A-1 mechanic, top wages. Phone 604. Ukiah Motor Sales. 20tfc

WANTED — Young man, experienced woodworking machinery, cabinet experience not necessary. Harold LaPorte Co., next to Hi-Way Lumber Co. 20tfc

Scout Camp Opens On Noyo, June 26

Ken Hickenbottom, local scout executive, is leaving for Camp Noyo Saturday where he is assistant camp director and business manager.

Going with him from Ukiah for the pioneer period are Roger Stevens, Burnett Tregoning, Floyd Myers and Hugh Haskell, scouts from troops 45 and 46.

Scouts from the Ukiah area so far signed up for Camp Noyo are Bobby Oden, Billy Fowler, Ward Bingham, Paul Barker, Kent Foster, George Potter, Robert Hunt, Dennis Oxford, Bobby Wright, Wesley Boesch, Robin Lindsay.

Camp Noyo registrations are still open to scouts in this area and the first period starts June 26. The camp periods this year are June 26-July 10, July 10-26, July 26-31, July 31-August 6. The camp fee is $13 per week.

Camp Noyo is on the Noyo river, 14 miles from Fort Bragg, and is owned by the local Boy Scout council. During each period 125 boys can attend and participate in a highly scheduled program of swimming, hiking, fishing, camping, scoutcraft and woodcraft.

CALPELLAN, SAN JOSE GRAD
Philip Wayne Robert of Calpella is one of the 639 students who will receive A.B. degrees, associate of arts degrees and teaching credentials at the annual commencement exercises of San Jose State College on Friday, June 12.

IT PAYS TO TRADE IN UKIAH

DISPATCH-DEMOCRAT
B. A. COBER . . . Publisher
Published each Friday at 120 E. Standley St., Ukiah, Mendocino County, California.
SUBSCRIPTION RATES:

Per Year	$2.50
Six Months	1.50
Three Months	.80
One Month	.30

Single Copies to Non-Subscribers, 10 cents.
Commercial Advertising Rates: Readers, 20c per line insertion, 15c per line each subsequent insertion. Readers set in 7 point type, which is the body of this newspaper.

ANDERSON VALLEY

PHILO, June 16.—The death of two prominent valley citizens this week was a cause of deep grief and sorrow to friends and neighbors. Vernon Rawles, life-long resident and member of a pioneer family, passd away early Monday morning, June 14, at a San Francisco hospital, where he had recently undergone an operation. As word had been received that he was improving, his sudden death from heart failure came as a distinct shock. His wife, Martha Rawles, was with him. His son and wife, Mr. and Mrs. Robert Rawles of Boonville, left Monday for San Francisco.

James R. Wilson, high school principal and long-time resident of Anderson valley, also passed away Monday following an operation. Mr. Wilson completed his school year in June, and few knew of the operation. Funeral services were held Wednesday at the Boonville Methodist church.

The death of these two beloved citizens leaves a gap in the community which cannot be filled. Both were prominent in civic affairs and took a deep interest in the betterment of the valley. The deepest sympathy of all is extended to the bereaved families.

Miss Lois Benton is here from Camas, Washington to visit her mother, Mrs. Fred Willer, and sisters, Norma, Darline and Patricia, her grandparents, Mr. and Mrs. Cecil Gowan, and other relatives and friends. Lois has been staying with her aunt and family, Mr. and Mrs. William Gansburg of Camas, and attending high school there. She plans to stay in the valley until some time in July. She stopped at Lafayette to visit the family of her aunt, Mrs. Elwin Maxey, the former Berneice Gowan, who motored to Philo Friday, bringing Lois home. They returned this week to Lafayette, accompanied by Norma Benton, who will visit the Maxey's.

End of Club Year

A spring luncheon marked the closing of the Unity Club year Saturday afternoon at the Philo Cafe, which was attractively decorated with spring flowers. Following the repast, the ladies adjourned to the clubhouse, where the final meeting of the year was held. President Hazel Smith presided and at the election of officers the following were named: President, Hazel Smith; vice president, Mildred Burger; secretary, Velma Farrer; treasurer, Elysse Perkins.

At the Young Adult Club, June 9, officers were elected for the coming year. James Lindsay was elected president; vice president, Veryl Baxter; secretary, Charlotte Rawles; treasurer, Marjorie Willis; historian, Penny Lindsay. Films of the county fair were shown and refreshments of cake and ice cream were served, completing a pleasant evening.

Mrs. Leona Nunn and daughter, Mrs. Aldah Hotell, left Tuesday for Modesto where they will visit Mrs. Nunn's sister, Mrs. Sarah Cureton, who has been ill. They plan to spend several days there, visiting Mrs. Cureton and other relatives.

Mr. and Mrs. W. Bryans and Mrs. Ella Cook, were valley visitors Monday. They motored down from Fort Bragg. Mrs. Bryans and Mrs. Cook are sisters.

Grange Initiates Four

The regular Grange meeting was held Saturday night and four new members were initiated. Mr. and Mrs. Horace Matheson and Mr. and Mrs. Walter Collins, Mr. and Mrs. Floyd McKinney, Charmian Ward and Dolores Dightman also participated in the initiation, as they had been obligated previously. Following the meeting, cake and coffee were served in the dining room and a social evening was enjoyed. A film on fairs was shown by the lecturer, Virginia Gilliland.

Mr. and Mrs. Perry Austin and son Jimmy were valley visitors Sunday.

Mr. and Mrs. Robert Housman left last week for a vacation of several months. They plan to motor northward to British Columbia and northern California, returning some time in August.

Edward Gowan of Oakland was a weekend visitor, a guest of his mother, Mrs. Elizabeth Gowan.

James Farrer has returned from Santa Rosa Junior College for his summer vacation with his parents, Mr. and Mrs. Ernest Farrer of Philo.

For Sale

FOR SALE—4-year-old mare; colt 13 months; saddle, all $250. Ph. Art, Hemlock Station, after 6:30 p.m. 19t3p

FOR SALE—1941 Buick sedanette special, in good condition, $1495. Box 153 Talmage, phone 580-M. 19t3p

FOR SALE—Marion 3-yd. crane with 75-ft. boom. D8 Caterpillar, $10,500; D7 Caterpillar, $7000, with dozers. Box 1041, Redwood Journal. 19t6p

FOR SALE—30 acres, ¼ million feet redwood, lots of fir and tan oak. Four-room log cabin, fireplace and shower, 3 other cabins. Main road and 2 live streams run through property. 17 miles west of Ukiah on Orr's Springs road. Price $4800. Karl DeWitt, Ukiah, c/o Orr's Springs. 19t2p

FOR SALE — 4x6 2-wheel box trailer, reasonable. Phone 738 after 8:30 p.m. See at 327 No. Main, back of house. 19t2p

Business Opportunities and Real Estate
AUTO COURT—One of the nicest on 101 hiway; home, 5 rentals, room to expand. $37,500.
AUTO COURT — 4½ miles from good town, on 101 hiway. 6 cottages, 2 homes, gas sta., trailer court, beautiful shade, plenty of water, P.G.&E.
REDWOOD GROVE RESORT—½ interest in one of the finest large groves, can be handled with $15,000 cash.
HOME—On Clear Lake, 3 bedrooms, fireplace, very nice. $7000.
CAFE—Quite new, well equipped, good location, % rent.
DRIVE-IN—One of best money-makers on 101 hiway. For only $4000.
LOCKER PLANT—20-year lease, making big interest. $17,350.
FARM EQUIPMENT—Many good franchises; well established bus., including real estate.
HOME—Large, old, in good repair; close in. $7500.
LET US show you what we have in many other listings.
See O. E. LONG
with
O. R. SKAGGS
344 No. State St., Ukiah. Ph. 83-W 19t3c

Novices Will Swim At Municipal Pool Sunday

Joy Bartolomei, high school backstroke star, will see action next Sunday afternoon at the municipal pool when she meets Dora Pacini, Pat Tisdale, Betty Pacini and Patty Vaughn in a special 35-yard race.

As part of their program to develop young swimmers the recreation commission has scheduled six events for novice boys and girls.

See the GOLDEN GLOWS. Don't miss the two-game series sponsored by the Lions Club Saturday and Sunday.

LEGAL NOTICE

NOTICE FOR PUBLICATION — ISOLATED TRACT PUBLIC LAND SALE

United States
Department of the Interior
General Land Office

District Land Office,
Sacramento, Calif.,
May 4, 1948.

NOTICE is hereby given that under provisions of section 2455, R. S., as amended by section 14 of the act of June 28, 1934 (48 Stat., 1274), and pursuant to the application of George C. Matthews Serial No. 036855, there will be offered, to the highest bidder, but at not less than $3.50 per acre, at a public sale to be held at 10:30 o'clock a.m., on the 29th day of June next, at this office, the following tracts of land: Lots 1, 2, 3, 4 and 10 Sec. 1, Lot 15 Sec. 3, T. 11 N., R. 12 W., M.D.M., and SE¼SW¼ Sec. 35, T. 12 N., R. 12 W., M.D.M.

The land will be sold with a reservation of all fissionable materials, and subject to the conditions and limitations of the act of August 1, 1946 (60 Stat. 755).

Bids may be made by the principal or his agent, either personally at the sale or by mail.

Bids sent by mail will be considered only if received at this office prior to the hour fixed for the sale. These bids must be accompanied by certified checks or post-office money orders for the amounts of the bids and must be enclosed in sealed envelopes. The envelopes must be marked in the lower left-hand corner substantially as follows: "Public sale bid, Serial No. 036855, Sale, June 29, 1948."

The person making the highest bid will be required to pay immediately the amount thereof.

Any persons claiming adversely the above-described land are advised to file their claims, or objections, on or before the time designated for sale.

Any person entitled to claim a preference right under the first proviso to said section 14 as an owner of contiguous land must assert his claim within 30 days from the date of public offering and conditional sale to the highest bidder and at the expiration of said preference right period, if no such right has been asserted, the highest bidder will be declared the purchaser of the land.

ELLIS PURLEE,
Acting Manager.
5/21,28; 6/4,11,18

Classified

For Sale

A Niagara Duster
or a
Bean Mist Sprayer
and Combination Duster
MAY be the answer to a wet spring's problems of spraying.
See Holz Co.
Now in stock. 104tfc

LIGHTING FIXTURES—We have in stock and maintain the largest and most complete line of lighting fixtures in Mendocino and Lake counties.
ROBERT L. BECKER
731 So. State St. Ukiah, Calif. 104tfc

Mode O'Day Frock Shop
Features
Dresses, Blouses, Lingerie, Hosiery and Uniforms
328 No. State St. Phone 1102-J 94tfc

Trespass Notices
PROTECT your property with durable signs, printed on sign cloth. Prices: 6, $2.50; 12, $3.00, 25, $4.00; 50, $5.50; 100, $8.50. On mail orders, include state sales tax and postage. Redwood Journal. 32tfx

FOR SALE—Baled oats and vetch hay that has not been rained on. L. M. Munson, corner East Valley and Hearst road, Willits. Phone 17-F-4. 88tfc

FOR SALE—1500W 110 volt portable or stationary light plant, used less than 100 hours. Now have P.G.&E. power. New price $425, selling price $250. See at Scotts Ford Tractor Agency, Ukiah. 103tfc

LABELS — For wine bottles or other purposes, plain or fancy; wide selection to choose from. The Redwood Journal. tfx

IMMEDIATE DELIVERY — Water heaters, floor furnaces and ranges for propane-butane. Economical home and farm tank gas units. L. P. Gas & Appliances. Phone 17-J. Mason and Standley streets. 71tfc

PUMPS
WE can supply pumps from the largest deep-well turbine to the smallest pressure system, and have competent engineers to figure your job.
WE represent two of the most respected names in the pumping business:
BYRON JACKSON
Irrigation Pumps and
JACUZZI
Pressure Systems
Bring your pumping problems to us.
UKIAH FARMERS CLUB
Call 730 41tfc

SMALL REFRIGERATOR
4.13-cu.-ft. Size. 5-Year Warranty. Terms if desired—$3.35 a week, after a small down payment.
PAUL O. NITSCH
State & Clay. Ph. 47-J. 14tfc

AIR COOLERS
SPECIAL prices for the warm weather ahead. Window mounting types at $39 to $49, reg. $64 values. Get your cooler now. Only a few available at these prices.
PAUL O. NITSCH
State & Clay
Phone 47-J. 13tfc

SMALL APT. SIZE GAS RANGES
18¾" wide, 25" deep, 34½" high; 4 burners, broiler, oven thermostate. For butane or city gas, $99.95. Also the same size in electric, slightly higher in price.
PAUL O. NITSCH
State & Clay. Ph. 47-J. 14tfc

FOR SALE—Two bay mares, if not claimed and pasture paid within 30 days. C. M. Gaspar, Manchester. 16t6p

FOR SALE — 4000 7-ft. drying trays, mostly used only a few seasons. Also other dry yard equipment. Can be seen at dry yard just east of Cunningham & Thomas packing shed, Ukiah. Make offer. Phone Sebastopol 776, or write O. A. Hallberg & Sons, Graton, Calif. 17t4c

FOR SALE — 2-compartment porcelain ice box, suitable for store, $75, at 1096 W. Standley St. 19t3c

FOR SALE — Universal Range, wood or coal, in fine condition. Come and see it at 108 Scott St. or call 797W in evening. 19t3c

FOR SALE — Skagit yarder with torque converter, powered by 150-h.p. Buda diesel. Good condition, $7000. RD-8 double-drum tractor in good condition, $8000. Skyline blocks, miscellaneous logging rigging. Page & Gates Lumber Company, Cummings, Calif. 19t3p

Loggers, Attention!
GENERATORS for your camp, 1½ to 100 k.w. gasoline or diesel engine driven. Immediate delivery. Bay Cities Equipment, Inc., 2792 Cypress St., Oakland, Calif. Phone TWinoaks 3-8313. 19t6c

FOR SALE—Used 20-cu.-ft. refrigerator. Rebuilt motor and compressor just installed; 4-door type box. Price $300 where it sits. Phone 663-R after 4:30 p.m. or call at first place north of Ukiah fairgrounds. 19t2p

FOR SALE—7 head of milk cows and 1 registered Guernsey bull. L. W. James, Rte. 2C, Box 753, Potter Valley. 19t3p

YOU CAN'T BEAT THE FAST ACTION OF THE WANT ADS!

For Sale

HOLZ CO.
announces
A Complete Stock of
MULTI-GROOVE V-BELT SHEAVES & BELTS
Something new for this area. 1tfc

PIANO TO BE SOLD—In Ukiah vicinity. Excellent tone, fine quality, very famous make spinet type. Also good medium bungalow type of excellent tone. Reasonable terms to reliable party. For information write Cline Piano Company, 2097 Mission St., San Francisco. 16t6c

FOR SALE—2 large lots on all-year creek, in city limits Ukiah. Phone 918-W. 5/20mtfc

FOR SALE—2-bedroom house, garage, nice cabin in rear, fine large chicken house, large lot, shade trees. 316 Clara Ave. 17t6p

CHARCOAL BRIQUETS for your home barbecues. Mendocino Motor Sales. Phone 400. 19t2c

FOR SALE — Shakespeare "Marhoff" casting reel, new, never used. Cost $15, sell for $8.50. L. W. Stansell, Redwood Valley Garage. 18t3p

FOR SALE—Three ice boxes. 204 Mason. 18t3p

FOR SALE—New 3-room, modern house. Will take down payment and balance by month. Call at 184 Thomas St. 6-10mtfc

FOR SALE—Table model Zenith radio-phonograph, almost new. Phone 1507-W. 19t3c

LOTS FOR SALE — In Regina Heights district, 2 miles east Ukiah. Large fir trees and shrubs. Phone 15-J-3. 12tfc

FOR SALE—Allis Chalmers HD10 angle dozer, 12-ft. Moore blade with Buckeye double drum for use with carryall, etc. Good condition. McCombs & Morrison, Upper Lake. 14tfc

FOR SALE — Craftsman table-model saw and motor, new. Ph. 1198-W or 119B So. State. 18t3c

FOR SALE—50-lb. icebox, white enamel, $30; 16-qt. Magic Seal pressure cooker, $8. 744 W. Stephenson St. 19t3p

WOOL BAGS, FLEECE TWINE, AND "BLUE STONE"
Now in Stock at
HOLZ CO.
Prepare for your needs now. 1tfc

Wanted to Buy
JUNK WANTED—Will pay $15 a ton for mixed iron; $2.75 for old batteries; mixed rags 2 cents a pound. Ukiah Hide & Tallow Works, Low Gap Rd. 6-7mtfc

WANTED TO BUY — Yearling wethers or ewes by the pound. In or out of the wool. Call Don Weger, Ukiah 1106 and leave message. 6/3mtfc

Wanted, Feeder Lambs
ANY NUMBER. Write Hooven Ranches, RFD No. 2, Arcata, Humboldt county. 6-3mtfp

For Rent
ROOM FOR RENT—With kitchen privileges. Call 1031-J. 20tfc

FOR RENT—House in good location. P.O. Box 292, Ukiah. 19t3p

ROOMS TO RENT — Inquire at Thatcher house, Hopland. 18t3p

FOR RENT—Furnished cabins for two persons. Seeley beds, kitchen; near town. Phone 1017-W. 6-10mtfc

ROOM FOR RENT—Reasonable. 734 No. State St. 18t3c

FOR RENT—Sleeping rooms. 406 Henry St. Phone 904-J. 12tfc

Wanted to Rent
WANTED TO RENT—2-bedroom house, permanent, bank references. Phone 911-M. 18t3c

Lost and Found
LOST — White purse containing safe deposit key No. 162. $5 reward. C. H. Luce, ph. 558-M. 18t3p

Used Cars
FOR SALE — ½-ton Reo pickup, good condition, reasonable. 402 E. Perkins St. 19t3c

FOR SALE—1934 Ford coupe. Excellent mechanical condition. Phone 811-M. 19t3c

FOR SALE—1935 Ford sedan, new paint and battery, $290. 1154 W. Standley. 19t3p

FOR SALE—Chevrolet convertible, motor overhauled, new clutch and brakes, good rubber. Marshall Garage, Potter Valley. Ph. 30. 19t3c

FOR SALE—House trailer, completely furnished, $495. 628 No. State, rear. 18t3p

FOR SALE—1934 Ford sedan in excellent running condition; good tires. Phone 1507-W. 18t3c

FOR SALE—1941 Ford coupe. Ph. 686. 18t3c

USED CARS
1938 Plymouth 4-door sedan.
1935 Chevrolet coach.
1935 Studebaker sedan.
1937 Willys 4-door sedan.
1935 International ½-ton pickup.
1940 Chevrolet ½-ton pickup.
Vevoda Motor Sales
School & Smith. Ph. 370-W. 12tfc

Real Dependability
IN USED CARS
Is what you're offered when you buy at
COX BROTHERS
USED CAR LOT
301 So. State St.
Phone 977-W. 96tfc

Employment
CLOTHING SALESMAN WANTED—If you want a real opportunity to learn the merchandise business, if you are willing to work and study and prepare for the future and earn while you learn, apply now at J. C. Penney Co. 19t3c

HOME WANTED—For aged lady invalid. $100 per month. Frank Middleton, General Delivery, Ukiah, Calif. 18t3p

WANTED—Beauty operator, permanent or for summer months. Phone 218. 18tfc

Wanted Employment
WANTED — Young man desires steady work as helper on ranch or resort. Board and room and small wages. Phone 156 or 888-M.

WANTED — Hay cutting, raking, baling, all new modern equipment, new Holland baler, anywhere in 25-mile radius of Ukiah, standard prices. Cox's ranch, Pot. Val., phone 32-W. 8tfc

Miscellaneous
CIRCLE G of the W.S.C.S. will hold a rummage sale Friday, June 18, in the parlor of the Methodist church. 19t2p

Septic Tank & Cesspool Cleaning
Call 28-Y-12. 19t2p

LADIES' AND MEN'S ALTERATIONS—And mending. 124 Ford St. 6-14mtfp

COLOR PICTURES
Be colorful, color pictures with any type camera. Details at your Color Print headquarters, Perry's Photo Supplies, 160 E. Standley. Phone 174-J. 19t3c

BROOK ALTERATION SHOP—Machine-made buttonholes. 202 W. Henry, phone 1074-W 18mtfc

H. Runkel, Roofing
FOR dependable asbestos and other types of fine roofing protection, see us at 111 W. Perkins St., phones 102 or 531. 17tfc

"Let Mitch Do It"
YOUR tree trimming, topping, cabling, cavity filling, tree removing; Mendocino or Lake Co. MITCH'S TREE SERVICE, Rte. 1, Box 42G, or phone 929-J. 5/27mtfc

SEPTIC TANKS & CESSPOOLS
Pumped. Modern Equipment. No mileage charge.
Phone Upper Lake 100-J. If no answer, phone 52 between 8 a.m. and 6 p.m., or write P.O. Box 220, Upper Lake.
A.E. SILVA 14tfc

ATTENTION, STOCKMEN!—Your shipping association will handle your stock and get you top prices with least cost—one animal or truckload. Pool shipments biweekly. Farm Bureau Livestock Marketing Assn. Call Boonville 2591; Ukiah 705-M. 12tfc

SEWING MACHINE SALES & SERVICE
Repairs, all makes
Regular trips to Ukiah and vicinity
Contact:
Singer Sewing Machine Co.
735 4th St., phone 1381, Santa Rosa 8tfc

Diston Chain Saws
SALES & SERVICE
Parts available at all times.
CHAS. J. SWIFT
233 Main St., phone 69, Willits 104tfc

LEAVING TOWN?—Have to sell? List with Strout. 44tfc

MATTRESSES Renovated and recovered. Allen's Mattress and Upholstery works. State Lic. 317 No. Main, phone 1044-W. 4tfc

ROOFING AND INSULATION our specialty. Johns-Manville products; no job too big, none too small. Herman Runkel. Ph. 102.

ARCHITECTURAL DRAFTING—John Wilson, 610 McPeak St. 50tfc

T. FEIBUSCH CONSTRUCTION CO.
Commercial, Industrial, Residential and Concrete Construction
For free estimates call 1126-M or write P.O. Box 32, Ukiah. 96tfc

A. G. Kessinger WELL DRILLING
581 No. Dora. Ph. 627-R. 20tfc

SONOMA MATTRESS WORKS
of Cotati, Calif.
Let us convert that old mattress into a modern innerspring. Box springs rebuilt. New innersprings and box springs made to order. For information call Ukiah Rug Cleaners, phone 727-W. 83tfc

Radio Repairing
ONE-DAY service on all types of home or auto radios.
PAUL O. NITSCH
State & Clay. Ph. 47-J. 75tfc

POMO INN
Cocktail Lounge Coffee Shop
Steak - Fried Chicken - Seafoods
GOOD COFFEE
Hopland — Phone 2151
We Cater to Clubs and Groups 10tfc

Mick's Grocery and Delicatessen
OPEN daily except Thursdays, 7:30 to 6. Homemade raviolis and cooked foods daily. Raviolis for special occasions by order. "Knotty Pine" building on Talmade Rd. Temporary phone, 971-J. 10tfc

OLD PAPERS — 10c per bundle, at Redwood Journal. 85tfx

From our EARLY FILES

10, 20, 30, 40, 50 YEARS AGO

TEN YEARS AGO
June 24, 1938

th the foundations completed, truction work is under way on coast's newest sawmill which ing built by A. J. Herzig of Francisco on the old Frick erty at Juan Creek, five miles of Rockport and several nents of machinery are on ground.

s. Rose Copsey, owner of the Beauty Shop at Ukiah, will the first of the week to open auty salon in San Jose.

nta Rosa will replace Ukiah e railroad terminus for Lake ty mail on August 1.

e Mendocino Chapter of the rican Red Cross is asking contions of rice for the starving le of China.

e ranch home of Enos and Clark near Willits was deed by fire on the morning of 18. It was one of the first s built in that community and been the home of the Clark y since 1865. The ranch is in ills southeast of Willits.

nator George Biggar of Cohas been invited to speak at eremonies commemorating the nnial of the birth of John naturalist, held at Yosemite. vernor Frank Merriam will e guest of the Palace Hotel few hours on July 1 while te to Eureka and preparare being made to take due of his presence.

e arrest of Frank Cronk this ended a long hunt conducted heriff E. L. Williams for the wanted on charges of stealhe car belonging to the Credit of the Mendocino State Hos-

and Mrs. George P. Anderre home from Philadelphia they went as delegates from alifornia Presbytery.

A. Steele of Willits has anced his candidacy for sheriff Mendocino county. He was at DeHaven 46 years ago and any years followed the sawnd logging business at Wend-Caspar and Willits.

stern Auto Supply has openstore in Ukiah in the buildext to the Merk radio shop, Goughenbaugh & O'Donnell rge.

TWENTY YEARS AGO
June 23, 1928

rs of the Ukiah store of omery Ward & Company pened at 8:30 o'clock on the ng of June 23 in the Masonic e building at the corner of and Perkins streets. The ny is being introduced to and vicinity through a warming week, during which leading lines carried here e on sale at extremely low R. R. Lahann is the local ger.

k Wilmot, who foully murthe aged Fred Prosser of Rock several years ago, has notice that he intends to for parole. Wilmot's crime ne of the most fiendish in nnals of Mendocino county y. He shot Prosser while the ere eating lunch, tied a rope of the dead man's legs and a saddle horse dragged the to a gulch and covered it rush. Wilmot had been taken Prosser and treated with kindness. He exhibited not ghtest sign of remorse for me.

State Theater at Fort Bragg bbed of $400 Sunday morne money being taken from a compartment in the manoffice.

ng the past week applicafor marraige licenses were by Guy Simmerly and Le-McGee of Spy Rock, John and Christine Silveria of Bragg, Clifford Cooper and Tuggle of Hopland, James and Thelman Poe of Fort

Springstead was arrested st week on a warrant from rg, Oregon, charging him dnaping a 15-year-old girl hat place. The warrant was about a year ago and placed hands of the U. S. Departof Justice for service, the t charging violation of the Act. Springstead and the te that they went to Nevada own volition and that they narried shortly after their there. Since their marriage o light the government has ned the matter and Springwas released from custody.

advance guard of what ke the greatest aggregation test hands ever essembled rted to pour into Ukiah for enth annual rodeo. Broncho udnick, fresh from Toronto he won the Canadian champ and a $1000 purse, was t to arrive. Tonight a deleof newspaper reporters and raphers will come in from cities and will be given tion and banquet at one of rby ranches.

HIRTY YEARS AGO
June 21, 1918

Attorney John W. Preston is to resign his present position and take the post of special assistant to the U. S. attorney general, in full charge of the department of justice in California, Nevada and Arizona. With this announcement it became known that a plan is under way to divide the nation into zones, over which the assistant attorney generals will preside. Preston's appointment is for the duration of the war.

District Attorney Hale McCowan went to Santa Rosa the latter part of the week to attend a meeting called for the purpose of discussing the establishment of a tuberculosis hospital for a number of counties north of the bay.

A federal grand jury at San Francisco has indicted the management of the Northwestern Pacific Railroad for wilfully destroying records necessary to a proper appraisement of the corporation's valuation by the federal government.

Winifred Scholl of Ukiah, Sophana Crumbaker of Dos Rios, Mildred Cavanagh of Fort Bragg and Thelma Rawles of Boonville took examinations before the board of education this week for certificates to teach.

Raymond King and Minnie Creed of Ukiah valley were married at Hopland the first of the week after first obtaining their license at Ukiah and going to Lake county for the ceremony. Finding that they could not marry in Lake with a Mendocino county license they returned to Hopalnd.

Guy Redwine was operated on the first of the week for removal of his appendix.

Mr. Borkheim has purchased the Yost tract just west of the DeVee ranch near Laughlin and will erect a summer home.

An exciting mass meeting was held at Willits last week to probe into the charge that one of the high school teachers was a slacker, and to give her an opportunity to present her side of the case. After the meeting most of the people were more fixed in their opinion than before. However, the matter was settled later when the teacher joined the Red Cross and also contributed $5 to the special war fund.

A fire on the Laughlin range destroyed several hundred acres of feed last Sunday and for a time threatened the Laughlin home.

FORTY YEARS AGO
June 26, 1908

The death of former president Grover Cleveland, on June 24, at his home near Princeton, New Jersey, leaves this country without a former president. His rise to fame was rapid. He was elected mayor of Buffalo in 1881, governor of New York in 1882, and as president the first time in 1884. Defeated in 1888, he was again elected in 1892. He gave this country the famous gold standard and was known as America's distinguished private citizen after his retirement in 1897.

The preliminary trial of J. L. Reid, accused of the murder of Jack Keener at Albion on the 16th, was held at Mendocino Saturday before Justice Murray and with Deputy District Attorney Jenkins representing the state and Attorney J. K. Piersol of Fort Bragg appearing for Reid. The day was spent in taking testimony and Reid was held for his appearance in Superior court on the charge of murder, without bond.

The Supreme court has reversed the decision in the McCowen-Pew land case given by the lower court. This matter has been before the courts for a long time and has had several various decisions handed down on different phases. The action is over 1100 acres of redwood timberland near Willits and the effect of the high court's decision is to give the land to Pew while McCowen will be allowed for the timber that was cut. Attorney J. E. Pemberton was the successful lawyer and has added to his fame as a constitutional attorney.

M. H. Iversen, principal of the Mendocino grammar school, is making a bid to the Republican primaries for the nomination for assemblyman.

Agnes Randall has been elected Goddess of Liberty for the Fourth of July. The vote was 2329 for Miss Randall, 795 for Hazel La Porte, 590 for Agnes Ives. The winner is the daughter of H. J. Randall, former county surveyor.

Doc Standley, wife and daughter Jessie are expected to arrive the latter part of the week from Nome, where they have been for the past several years. Mr. Standley has been ill since he fell down a flight of stairs last February and he is being brought home in the hope that his health will improve.

E. G. Buchanan of Willits and Jeanette Gilbert were married at Fresno last week and will make their home at Willits.

FIFTY YEARS AGO
June 24, 1898

A number of Anderson valley ranchers have sold their mutton during the past week, realizing from $2.75 to $3.25 per head, this price being about $1 higher than the price paid last year.

Hopland reports a scarcity of loafers on the streets as almost everyone is busy in the hay fields.

Supt. Norris of the Usal mill has chartered the steamer, News Boy, to run between that place and Fort Bragg during the Fourth of July vacation and it is presumed a large crowd will take advantage of the opportunity.

Carl Yordi and Tom Burger of Boonville are home from the Stockton Business College for their vacation.

Miss Josie Ames has closed a very successful term of school at Bell Springs and is spending a few days of vacation in her home in Ukiah.

Bert Cleland closed the Scott Valley school last Friday after a most successful term.

A party of men consisting of C. M. Wallach, W. J. B. Wallach, C. M. McGimsey, C. B. Vestal and G. M. Miller brought 800 head of sheep over from Anderson valley this week and sold them to Draper & Brown of San Francisco. The sheep were the property of J. O. McSpaden and G. H. Singley.

A telephone line between Ukiah and Orr Springs has just been completed under the direction of James Orr, manager of the Springs.

Usal was favored by a fashionable wedding on the 18th, when Samuel Zerby, the popular and efficient clerk of the company store, and Miss Ida Estelle Blunkall of San Francisco were married with the beautiful ritual of the Episcopal church being performed by Judge Dunn of Westport in his usual impressive manner at the couple's cozy little home.

Round valley residents report the Eel river unusually full of water for this time of year, due to the unusually late rains.

Martha Heger has resigned her position as teacher of the Yorkville school after five successive terms and is at her home in Ukiah.

Ukiah's Flag Day Celebration

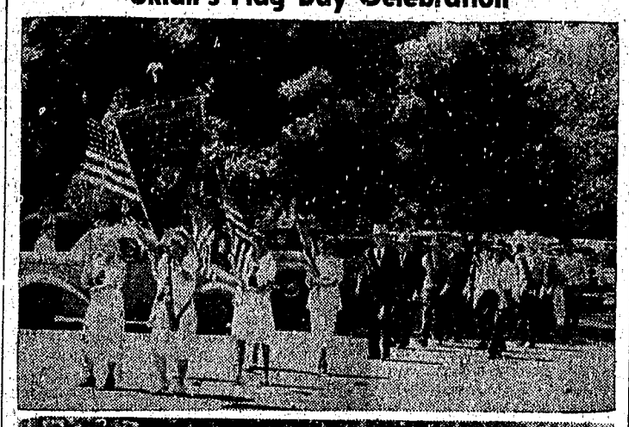

AT THE TOP leading the Flag Day parade Sunday afternoon are the Veterans of Foreign Wars Auxiliary. At the bottom is the conclusion of the history of the Flag, given by Mayor Hughes and participated in by members of the Ukiah Unit, National Guard, in the foreground.

Northwestern Pacific Company On Picnic

SHIRLEY SHAUL, winner of the pie-eating contest, is seated on the left, almost hidden by the heads of two interested small boys. Center, are Mr. and Mrs. Henry P. Dohring of Ukiah, hosts to the picnic party which included employes from San Rafael to Eureka. Right: W. P. Kelly, agent for N.W.P. in Hopland (on the left), and H. R. Harvey, center. Mrs. Harvey is seated at the right. Harvey is now agent in Petaluma, but for years was in Hopland where they have hosts of friends.

RAILROAD IS HOST AT ANNUAL PICNIC

Officials Greet Employes From Every Division Point

Old timers renewed memories, new memories were made and youngsters had the time of their lives at the Northwestern Pacific Railroad Company's picnic in municipal park Sunday. The weather was perfect for this annual gathering of employes from Eureka to San Rafael who had the pleasure of greeting C. A. Veale, vice-president and general manager of the railroad company, here from Santa Rosa. Mrs. Veale was with him, and other railroad officials present included G. T. Richards, traveling freight representative, of Santa Rosa.

The outing was planned for them by Henry F. Dohring, local superintendent, who, with Mrs. Dohring helped make the day one of uninterrupted entertainment. Races and contests, swimming, dancing and bridge in the clubhouse, not to mention the Flag Day ceremonies and parade staged by the Elks Club, made a full program.

The picnic party began at noon where more than 200 spread basket lunches on the picnic tables under the trees at the south end of the park. Good cooks surpassed themselves and the lunches were sumptuous.

Floyd P. Sherman was co-chairman and directed the sports program which followed the picnic. He was assisted by Eugene L. Ely, Sr., and Myrdell Graves. Prize winners in the athletic events were as follows:

Girls' race; first, Shirley Shaul, second, Judy Thompson. Boys' race; first, Jerry Sacchi, second, John Potter. Sack race; Shirley Shaul, George Potter. Three-legged race, Jerry Sacchi and Lester Shaul, Mrs. Alfred Caton. Pie eating contest; Shirley Shaul, John Potter. Relay race; Donald Farnsworth and team, George Potter and team. Barnyard golf; Merle Jeffry, James Stone.

Dancing in the clubhouse concluded the day's festivities with music under the direction of A. C. Henningsen and Floyd P. Sherman as floor manager

Joins Union Lumber

FRANK W. GALE has joined the Union Lumber Company with headquarters at Fort Bragg where he will be director of industrial and public relations. Mr. Gale was formerly with Columbia Steel in San Francisco. His family of Mrs. Gale and two children will make the coast town their home in the near future.

Faris Whitney Named Secretary County C.C.

Faris Whitney was appointed by the board of supervisors Tuesday to the position of secretary of the county chamber of commerce. He will fill the vacancy created by the death of his father, W. F. Whitney of Willits.

The position, Supervisor E. E.

See the GOLDEN GLOWS. Don't miss the two-game series sponsored by the Lions Club Saturday and Sunday.

ANDERSON VALLEY

PHILO, June 12.—Valley residents were shocked this week to hear of the sudden death of Fred Nylund of Philo, who passed away Monday night at the cabin of Charles Davis of Philo. Fred, who was employed as bucker and logger at the Philo Lumber Company mill, went home with Davis to spend the night and in the morning Davis found he had passed away during the night. The body was taken to Ukiah for interment and efforts are being made to locate some of his relatives, who are in Canada. Mr. Nylund had made many friends during his years here and many will recall him and the small dog he took with him everywhere. The Eversole Mortuary is in charge of funeral arrangements.

Mr. Seaborn, father of Mrs. Jude Velie of Nash's mill, left Tuesday night from his home in Washington for Anderson valley. He will help the Velies pack and move their household furnishings back to Washington, where they will reside.

J. R. Wilson, high school instructor, underwent an operation last week in the General hospital, Santa Rosa. Mr. Wilson has been ailing for some time.

Ernest Weisse, who is recovering from an operation, returned last week from Santa Rosa.

Mrs. John Pinoli of Philo, who is known far and wide for her skill with refractory nerves and muscles, was unable to work Thursday, and on Friday went to the doctor. Everyone is hoping that this good friend and neighbor will soon be well again.

The initiation of candidates will take place June 22 at the Redwood Rebekah lodge. This was decided at the regular lodge meeting Tuesday night. Following the meeting there was drill practice and sandwiches, jello and coffee were served.

Mrs. Clay, who is in the Healdsburg hospital recovering from a broken hip, is reported to be much improved.

The garden of Mrs. Cecil Gowan of Philo was the scene of a baby shower Thursday, given in honor of Mrs. Marion Prather of Philo. Piles of daintily wrapped gifts were opened and admired by Mrs. Prather, followed by games which were enjoyed by everyone. Refreshments of sandwiches, cake and coffee and punch were served in the garden and a social afternoon was enjoyed. Guests of the afternoon were Mesdames Angela Prather, guest of honor, Joanne Prather, Ruth Dightman, Juanita Maddux and two children, Kenneth and Douglas, Mildred Peterson, Mrs. Hollowfield and daughter, Louise Peterson, Elizabeth Gowan, Ann-Marie Gowan and son George, Josephine Gowan and son Cecil, Elsie Hickey, Laura Ogle, Neva Dennison, Grace Blattner and grandchildren, Ernie and Betty Blattner, Shirley Velie, Margaret Powell and sons Ronnie and Timothy, Blanche Brown, Millie Broan, Alta Van Zandt, Mrs. Stafford, Thelma Collins, Betty Burns, Lillian McKinney and the hostesses of the afternoon, Alice Gowan, Marguerite Gowan and Violet Sheehan.

Mrs. Frank Ward accompanied Miss Charmian Ward to Comptche Thursday afternoon where Miss Ward displayed summer frocks for the Comptche ladies at an afternoon home economics meeting in the home of Mrs. Newman of Keene Summit. The afternoon was enjoyable for all, and Miss Ward has been asked to return in August with more frocks.

Albert Ferrell of Boonville is reported improving after an operation last week.

Mr. and Mrs. Sid Said of Boonville reported the sale this week of their business, the Track Inn, to Mr. and Mrs. Virgil Waller of Sierra City. Mr. and Mrs. Waller plan to commence operating June 14. Present plans of Mr. and Mrs. Said are indefinite, as they intend to take a vacation before going into any kind of business.

Mendocino County Bull Tops Monday's Market

Not all the news that went out of Mendocino county on Monday was about slot machines and bribery—at the Union Stock Yards in South San Francisco, a 1685-pound bull raised on the J. D. Sagehorn ranch near Willits, topped the market at 28 cents a pound. The animal was consigned by L. M. Munson of Willits.

County Scouters Meet Here Friday

Boy Scout leaders and executives of central and northern Mendocino county will meet Friday evening, June 18, at the Palace Hotel, Ukiah, at 6:45 to hear the proposed program for expansion of Scouting during the next five years.

Calvin McCray, regional leader of Los Angeles, is scheduled to present this long-term program.

Due to the rapid growth of the Boy Scouts of America in this area, and also to the rapidly expanding population, scout leaders are looking ahead in order to be able to offer the program to any boy who may want it.

Scout leaders are expected to attend from Boonville, Hopland, Calpella, Ukiah, Willits and Laytonville. Gordon Day, scout executive of the Sonoma-Mendocino Council, and Kenneth Hickenbottom, field executive for Mendocino county, will be present.

A similar meeting will be held in Fort Bragg Monday evening, June 21, at the Windsor Hangar, at which time the program will be presented to a group of coast citizens.

POTLUCK DINNER PLANNED

Methodist Young Adults will hold a potluck dinner Friday night at 6:30 in the social hall of the church. Mrs. Bert Hinds is chairman in charge of the dinner committee.

Golden State Hotel
SAN FRANCISCO'S
Powell Street at Ellis
In the Hub — But Out of the Hub-bub
Choice of Outside-Inside Rooms
—: WITH BATH :—
Single $2.50 up; Double $3.50 up
—: WITHOUT BATH :—
Single $2.00 — Double $2.50
Lem Shibley

British Consul General Here

F. W. MERKLEREID, British consul general of San Francisco, center, won lasting friends when he visited in Ukiah June 8. Mayor Forrest Hughes stands at his right; Councilman R. F. Clark at his left, City Manager A. R. Spreckelsen is at the extreme right and Paul Sutterly of the chamber of commerce is on the extreme left.

June, 20 years ago marked the opening of the Montgomery Ward store in Ukiah with a large opening sale and many special features.

See the GOLDEN GLOWS. Don't miss the two-game series sponsored by the Lions Club Saturday and Sunday.

Mrs. Mabel Stolcup who has been living at 220 Mason street moved on Saturday to 707 Dora avenue.

The county has accepted a deed from Mr. and Mrs. Ernest Page for additional land for Covelo airport.

LANKERSHIM HOTEL
55 Fifth St.
(Near Market)
San Francisco, Calif.
ABSOLUTELY FIREPROOF. 350 ROOMS OF COMFORT IN THE HEART OF S. F. SHOPPING AND THEATER DISTRICT.
Modern Rates
SINGLE . . . from $1.75 up
DOUBLE . . . from $2.20 up

VACATION BONANZA
"Strike it Rich" in Economy and Pleasure...by Greyhound
LOW FARES...to Vacation Centers Everywhere

This year "discover" low-cost vacation travel by Greyhound! Fares are *much lower* than those of other forms of public transportation... only ⅓ the cost of driving.

"Strike it rich" in pleasure, too! Relax in *air-conditioned* Super-Coaches... free from driving cares. Enjoy close-up sightseeing... go one scenic route, return by another... stop over anywhere. Frequent, *direct* service saves time... and Greyhound serves *more* vacation centers than any other travel system.

Cash in on this Vacation Bonanza. Compare the fare, the convenience, the fun... and you'll go *by Greyhound.* It's your best travel buy!

FOR FUN IN '48, ATTEND CENTENNIAL CELEBRATIONS IN CALIFORNIA AND OREGON!

Sample Money-Saving Fares from
UKIAH
There Are No Lower Fares!

SAN FRAN.	$1.85	RENO	$4.90
LOS ANGELES	6.70	PORTLAND	8.85
SAN DIEGO	8.20	PHOENIX	13.55

Plus Federal Tax
Additional Savings on Round Trip Fares

EXPENSE-PAID TOURS—Complete "made-to-order" vacations to Western Wonderlands, all America, Canada, Mexico. One *low* price includes transportation, hotels, side trips. Get FREE Tour Folder from your agent or write to: Greyhound Travel Bureau, 201 Pine Street, San Francisco 6, California.

GREYHOUND

T. W. Poulos Maple Cafe Phone 86

WOMEN'S SOCIAL AND CLUB NEWS

Bride In Monday Nuptials

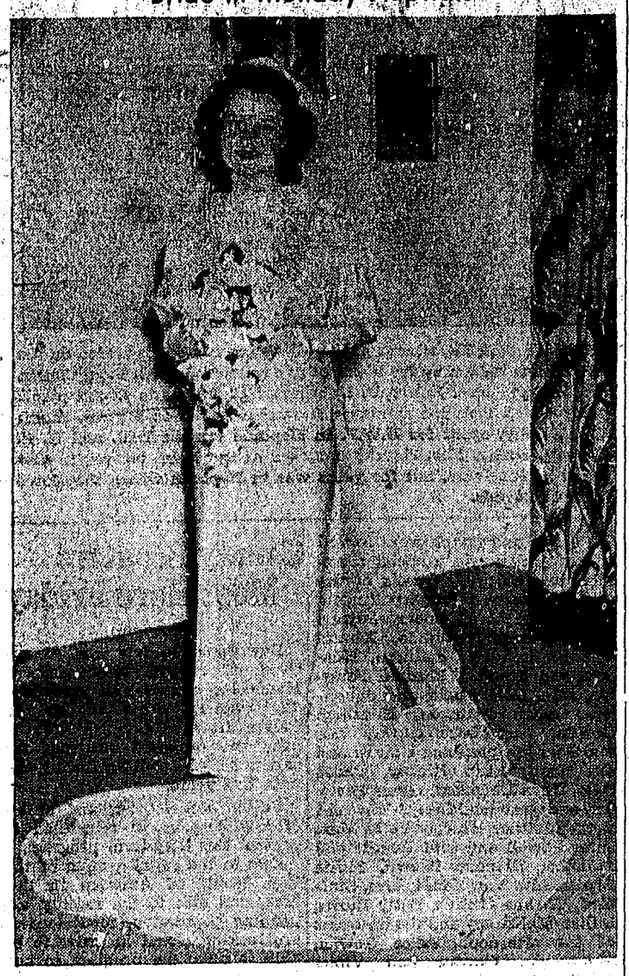

LOIS EUGENIA BALYEAT, photographed just before she joined Robert Lee Raymond at the altar on June 14, is the daughter of Mr. and Mrs. Ernest H. Balyeat of 881 North Bush street. The groom is a childhood friend, the son of Mr. and Mrs. A. H. Raymond of Great Falls, Montana.

Lois Balyeat Weds Robert Raymond In Formal Church Rites On June 14

In an heirloom wedding dress of ivory satin that gleamed softly in the candlelight, Lois Eugenia Balyeat exchanged vows with Robert Lee Raymond in the Methodist church on Monday evening. Tapers in candelabra glowed on the altar lighting the bridal scene where baskets of gladiola, stocks and snapdragons decorated the church.

Tall candles gleamed from the windows and marked the ribboned path of the wedding party which advanced down the aisle to a background of organ music played by Mrs. Katherine Burke.

The bride's sister, Mrs. R. A. Feichtmeier (Rachel Balyeat) led the bridal procession as matron of honor. Lois, radiant in the wedding gown worn by her older sister, followed on the arm of her father, Ernest H. Balyeat. At the altar they met the groom and his best man, Dick Petterson, a former schoolmate in Great Falls, Mont., who came for the wedding from University of Washington.

Rev. Brooke Officiated

The marriage service for the double ring ceremony was read by the Rev. Herbert Brpoke of Oakland, former pastor here, who officiated at the marriage of Rachel three years ago. The invocation was pronounced by the Rev. Charles G. Lindemann.

The bride carried a muff of gardenias with streamers of bouvardia. Her veil was of white net in formal length. Her sister wore an evening-length gown of pink organza and her bouquet was of gardenias and delphinium.

Mrs. Balyeat, mother of the bride wore an ankle length frock of crepe in light grey with grey accessories and a rose-trimmed hat. Mrs. A. H. Raymond, mother of the groom, was in light blue silk crepe with gold accessories and a pink carnation corsage. The Raymond and Balyeat families are friends of long standing. Mr. Raymond senior is the publisher of an oil magazine in Great Falls where the Balyeats lived before coming to California.

Ushers—Delta Tau faternity brothers of the groom who is a law student in Stanford university—were Tom Smith, Ron Stewart, and George Dickinson and James Balyeat, brother of the bride who graduated from grammar school this June.

Both the Balyeat sisters graduated from the University of California last week and so did Rachel's husband, Richard Feichtmeir. The bride received a bachelor of arts degree and was a member of the honor society, Phi Beta Kappa. The sisters were born in Great Falls which is also the birthplace of the groom.

The young couple left immediately after the reception in the Saturday afternoon club which followed the wedding. There the bride and groom cut the three-tiered wedding cake and refreshments were served to 200. Wedding gifts were exhibited in the clubroom and included handsome silver and china, glassware, linens and household articles.

Catches Bouquet

Miss Nelcyne Smith and Mrs. Charles Fravel of Napa poured and were assisted in serving the guests by Mr. and Mrs. Arthur Schilder, Mr. and Mrs. Pete Richardson and Mr. and Mrs. Wm. Nelmes Smith. Nelcyne caught the bride's bouquet thrown from the steps of the clubhouse when the new Mrs. Raymond went to change to her tailored travelling costume of blue and white stripe with navy blue accessories.

Among the out-of-town guests in addition to the Raymonds, who with their daughter Betty stayed in the Palace hotel, were Mr. and Mrs. W. A. Gonser and son, Tom of Berkeley. Mrs. Gonser is Mrs. Balyeat's sister. With the Feichtmeirs, whose home is in Berkeley, was their daughter Susan. Mr. and Mrs. Earl Balyeat, uncle and aunt of the bride, and their son were here from Willows and Mrs. Homer Tory, a friend of long standing from Long Island, New York. Mrs. Nettie Lease, Mrs. Ernest Balyeat's mother was ill and unable to come from her home in Great Falls to see her granddaughter married.

The parents of the bride, who went to Berkeley to see their daughters graduate on Saturday, were hosts on Sunday night to nine members of the wedding party at a dinner in Southworth's Inn on the North Highway. The groom's parents and sister left for Montana Tuesday.

Family Holds Reunion After Six Years

There was a family reunion for the Luther Beans and their children and grandchildren when the David Lockwoods arrived from Oak Harbor, Ohio. Mrs. Lockwood is their daughter and the family includes two grandsons, Skippy and Donnie.

Mr. and Mrs. Bean met them in Santa Rosa Saturday at the home of their son, Edwin Bickford, and his wife and four boys. It was the first complete gathering of the family in six years, although Mr. and Mrs. Bean had visited the Lockwoods in Ohio last July.

After dinner in the Bickford home, the Lockwoods came on to Ukiah where they are staying with the Beans at 432 North Dora street. Thy will occupy one of the Beans' apartments on Clara street when their furniture comes. Meanwhile, Mr. Lockwood has taken a position in the mechanical department of the Republican Press.

THATCHERS HAVE GUESTS

Mr. and Mrs. Lynn McClure of Redondo Beach who arrived June 9 to visit Mrs. McClure's sister, Mrs. Herbert Thatcher aind family, left Wednesday. They took the Thatcher's daughter Linda with them for a visit in Hawthorne with her grandmother, Mrs. Elizabeth Thatcher. In about three weeks Linda and her grandmother will come by plane to Ukiah where the senior Mrs. Thatcher will visit in her son's home.

Eighth Grade Graduates Honored At Reception

The 98 boys and girls who graduated from grammar school Thursday night are not likely to forget the evening, made memorable for them by a splendid graduation program, followed by a reception and dancing party in the municipal clubhouse. Students, teachers and parents numbered more than 200.

Parents and teachers spared no effort in making the post-graduation party a festive occasion. More importance was attached to the event when an escort of city police officers accompanied them from the grammar school to the clubhouse and then stayed protectively near to prevent any invasion by socially-minded high schoolers.

The graduation ceremony featured a well-prepared program of music by the senior band, the girls' chorus and vocal and instrumental numbers, with an excellent address by John E. Nelson, deputy district attorney, and the award of diplomas.

Gifts For Teachers

The graduates expressed their appreciation to their teachers with gifts. Jack Simpson's eighth grade room gave him a pen and pencil set; Mrs. Iva M. Mellis received an orchid corsage and a gold bracelet; Mrs. Margaret Singley was given a gardenia corsage. Both teachers wore their flowers to the party. Charles Flores made the presentation of gifts on behalf of the students.

Two stimulating band numbers opened the program in the grammar school auditorium. Boy Scouts and Campfire Girls presented the colors and the graduates marched in to take their places on the stage. Rev. Oran Bollinger gave the Invocation.

The girls' chorus sang Desert Song and Gypsy Love Song, which was followed by a trumpet trio composed of David LaHa, Carol May Mitchell and Jack Thatcher. Anita Fanucchi, with her accordion, gave a pleasing rendition of Begin the Beguine and Always; the girls' chorus was especially effective in two Italian songs, Santa Lucia and Neopolitan Nights.

David LaHa played Star Dust and To Each His Own, which was followed by June Tilton and Martha Kinzler in a duet, Old Fashioned Garden. A clarinet trio, Eula Elmore, Virginia Pardini and Harold Perry played I'll Take You Home Again, Kathleen.

Nelson Talks To Class

Nelson turned from the audience and spoke directly to the graduates on the theme of developing the mind to meet social and economic problems in adult life. He compared the mental faculties to physical muscles, which may be developed by training and use to the highest mental efficiency an individual is capable of attaining.

Frank F. Zeek, principal, presented the class and diplomas were awarded by Mrs. Singley and Mrs. Mellis. Graduates sang Now Is The Hour and the band struck up a final march significant of their passage from grammar to high school status.

When they arrived at the clubhouse they found it beautifully decorated in the pastel shades of their own class colors. There were many flowers and colored streamers. Table games were a part of the entertainment and refreshments served when dancing ended were ice cream, cake and beverages.

The committee in charge included Mesdames Frank Allen, Ewart Mitchell, Singley and T. A. Webb, assisted by Mrs. Ernest Balyeat and Mrs. George Hovey.

Mr. and Mrs. Leonard Swenson Pledge Troth, Leave For Carmel Honeymoon

Mr. and Mrs. Leonard Swenson are honeymooning in Carmel following their wedding Sunday in the Methodist church in the presence of about 75 relatives and friends. The bride, the former Adrienne North, went to the altar on the arm of her father, John North of San Francisco. She was attended by Lois Schulman of Burbank. The Rev. Charles G. Lindemann officiated.

Mr. Swenson's best man was his brother, Bert Swenson, who accompanied their parents and other members of the groom's family to Ukiah for the wedding. The altar was banked with white flowers, with gladiolas predominating and bowls of all-white sweet peas. The bride was lovely in a handsome tailored suit of royal blue gabardine with white accessories and a white orchid. Miss Schulman, who is a brunette, was a striking contrast to the bride's blonde beauty, in a dusty pink gabardine suit with white accessories. Her bouquet was of blue delphinium around a cluster of pink carnations.

Mrs. Burke Organist

With Mrs. Katherine Burke at the organ, Mrs. Margaret Byrnes sang At Dawining, and Always, and the wedding party advanced down the aisle to the strains of the wedding march.

Mrs. Letta Zimmerman with whom the bride has made her home in Ukiah, was her hostess for the reception which followed in the Zimmerman home at 734 North Bush street. The bride cut the wedding cake on a table decorated in white with tall tapers in holders fashioned of living Esther Reid daisies. Punch and other beverages were served with the wedding and bride's cakes.

The young people left immediately by motor for Carmel and will go frrom there to Los Angeles where Mr. Swenson will attend summer sessions of University of California in Los Angeles. He has recently resigned his position as audio-visual education director for Mendocino and Lake counties. Mrs. Swenson has been a popular member of the high school faculty, as physical education and drama instructor. Both have made many friends in Ukiah and they took with them many sincere expressions of regret that they will not return here.

TO CHURCH CONFERENCE

Rev. and Mrs. Charles A. Lindemann will leave Tuesday, June 15 to attend the annual Methodist conference at the College of the Pacific in Stockton. Mrs. Ed Dorman will accompany them to represent the women's organizations of the church. W. K. Jamison, now in San Jose but planning to return to live in Ukiah, will be Lay delegate.

MARRIAGE LICENSES ISSUED

At Ukiah, June 10, Leonard E. Swenson and Adrienne B. North of Ukiah. June 11, Frank L. Boemer and Lizzie Irlene Dukes of Willits.

Kenneth Lindsleys Here On Visit From Oregon

Mr. and Mrs. Kenneth Lindsley and sons, Kenneth, Arlen and Wayne, are back in Ukiah from La Grande, Ore., enjoying a visit as houseguests with Mr. and Mrs. William M. McGuire of Norton street and seeing many of their friends. Mr. Lindsley was manager of Montgomery Ward Company before leaving for Oregon nearly two years ago. They will attend the Balyeat-Raymond wedding tonight before leaving for their home.

On Sunday they enjoyed the Flag Day ceremonies in the park as they picnicked with a group which included, Mr. and Mrs. McGuire, Mr. and Mrs. George Hovey, Bill Hovey and Mr. and Mrs. Richard Borecky and their baby son, George; Mr. and Mrs. Verne Boulware, Mr. and Mrs. George Portlock, Bobby and Ronnie Portlock; Mrs. Ruth Willis and her children, Beverley and Paul.

They like La Grande, the Lindsleys said, but not quite as well as Ukiah and it has been a great pleasure to be back and renew friendships here.

Rovera Home Was Scene Of Shower

Barbara Rawles was again an honoree at a bridal shower in Redwood Valley Tuesday night where Lucille and Gloria Rovera were the hostesses. The two girls have been close friends of the bride-to-be who will marry James McCulloch next Sunday.

The home of the Charles Rovera was beautifully decorated with arrangements of roses, pansies, sweetpeas and snapdragons and balloons floating about the room.

Refreshments were served by candlelight at a table where a fan-like arrangement of roses was centered between tall tapers. It was after refreshments and games had been enjoyed, including one in which Marjorie Neese sat on a balloon for three minutes, and won a prize, that Barbara opened her gifts. Many were received from in opening and examining the gifts who shared the honoree's pleasure friends unable to be there. Those were the hostesses, Lorraine and Marjorie Hietala, Taffy Fernback, Jane Goudge, Margie Neese, Linda Frassinello, Emma Venturi, Lena Frassinello, and Mrs. Charles Rovera.

Miss Toles Leaving On Summer Vacation Visit

Miss Grace Toles of 303 Scott street, member of the high school English staff, will leave on Monday, June 21, to spend a portion of the summer with her aunt and uncle, Mr. and Mrs. S. W. McCracken in Walnut Creek. During her absence Mr. and Mrs. Arthur Moulton, friends of Riverside, will occupy her home.

She expects Barbara Allen of San Francisco, former social editor of the Journal, on Saturday for a weekend visit which will precede her journey with her family to France in July. Miss Toles will drive back with her on Monday to the city.

Allen Toles, her brother, spent Monday to Wednesday at her home this week. Miss Mary Oliver, journalism-English instructor on the high school staff, who has made her home with Miss Toles this winter, will leave Friday to spend her vacation in San Francisco with her family.

Commander Hildreth To Teach at Del Monte

Lieutenant Commander James B. Hildreth has notified his parents, Mr. and Mrs. Louis M. Hildreth of Ukiah, of his arrival at Pearl Harbor and of recent orders which will send him to Del Monte where he will be instructor in strategy and tactics at the General Line School for the next two years.

Commander Hildreth returned to the islands from the recent A-bomb tests. He is commander of U.S.S. George, destroyer escort.

WILL VISIT LONG BEACH

Mr. and Mrs. William Schmidt will leave next Tuesday for Long Beach where he will attend the Eagles lodge convention and Mrs. Schmidt will do some buying for her nursery and gift shop during their 2-week vacation, thir first in five years.

Mrs. Vernon Boulware of 309 West Smith street, who has ben ill for sveral weeks, is now improving and able to be up. She is receiving only family visitors and is not yet able to come to the telephone.

Married Here Sunday

MR. AND MRS. DONALD PORTLOCK cut their wedding cake at a reception which followed their wedding in the home of the groom's parents, Mr. and Mrs. Lloyd Portlock, on June 13. The bride is the former La Vada Belle Scroggins, daughter of Mrs. M. Louk of Long Beach, and a graduate of Ukiah High school last week.

Observes Eightieth Birthday

MRS. MARTHA DAY, center of Potter Valley, was honored at a dinner party in Garner June 6, which was followed by open house in the home of Mr. and Mrs. Knowles Emerson seated on her right. Seated at her left are her daughter and son in law, Mr. and Mrs. Ralph Day, of Petaluma. Others among the guests to honor her 80th birthday were Mr. and Mrs. Earl Pickle of Potter Valley, Mrs. Edna Smith, Mr. and Mrs. William Lawton, Ukiah. Mrs. Lawton is another daughter.

Class Of '48 Has Plans Ahead For College, Wedding Bells And Careers

By Jacqueie Douglass

When Ukiah high school graduated its largest senior class in history last Friday night, June 11, two of its members received something besides their diplomas. Evelyn Mattern of South Highway and Janet Philpot of Talmage road received engagement rings and revealed they'll be making wedding plans in the not so far away future. Carol Brown of Redwood Valley was wearing her diamond received from Marston Gillette at Christmas time and may soon reveal the wedding date.

Each member of the class had more or less made up his or her mind as to future plans. La Vada Scroggins of Calpella was ready for an altar date on Sunday with Donald Portlock. Jane Ford, Joan Gilbert, Ardith Phillips, Joyce Porter already were members of the young married set, each having taken vows during the past year.

Plans For College

By asking questions we discovered many seniors are planning to contmue their schooling in college this fall. At nearby Santa Rosa Junior college will be Tommy Addor, Donald Hair, Betty Harper, Jacqueie Douglass and Ronnie Ward. Those who have chosen University of California to be their alma mater are Glenna Barass, Roy Beck, George McGimsey, Charles Sassenrath, and possibly Richard Hall and Bob York.

For Hank De Lotty and Corky Lower it will be the College of the Pacific in Stockton. Lloyd Books, Audrey and Patty Brown, Carol Cohen, Nancy Ford, Beverley Morby, Don Millard, Earl Thurston and Dave Porter plan to be classmates at San Jose State.

For Jules Legier it is art school. Marie Janes and Dorothy Guntley will study dental nursing. Bob Roumas will attend University of San Francisco. Also choosing to join the college-bound are George Wildberger, Darrel Salisbury, Bert Hoover, Pat de Lotty and Bill Scagliotti.

Careers Ahead

Joan Moore will be the new office girl at Ukiah Hi. The armed forces have claimed Gene Coleman and Gale Brumback. New telephone operators are Lois and Ruth Schamber, and Gloria Martinelli is voicing an opinion in the same direction. Joan Cates and Mildred Ross are already career girls, working in the Savings Bank and Jeannie Babcock and Norma Dockins have similar ambitions. Bill Ornbaun is working in the J. C. Penney store.

Ending our survey it was discovered that jobs or school await each of the following: Peggy Tilton, Pat Tierney, Romayne Squier, Ted Simmons, Donna Myers, Yvonne Lynn, De Vonna Jones, Elaine Hiatt, James Hamilton, Marguerite Garzini, Kathleen Garner, Betty Dye, Barbara Dur and Don Cromwell.

It looks like the members Ukiah Senior Class of '48 are their way to becoming busy a useful citizens even before th can vote.

MRS. W. N. SMITH'S PARENTS HERE FROM SACRAMENTO

Mr. and Mrs. J. P. Moore Sacramento were here over weekend with their daughter a her family, Mr. and Mrs. W Nelmes Smith of 426 West Chu street. They attended the Balye Raymond wedding Monday ni and returned home Tuesday. Ri ard M. Smith, son of the Nelm Smiths, returned Monday fr the University of California wh he has completed his freshm year.

Supervisor Redwine has b appointed to make application federal aid for county hosp construction.

How skilled miners make dynamite behave

...shaping P.G. and E. tunnels

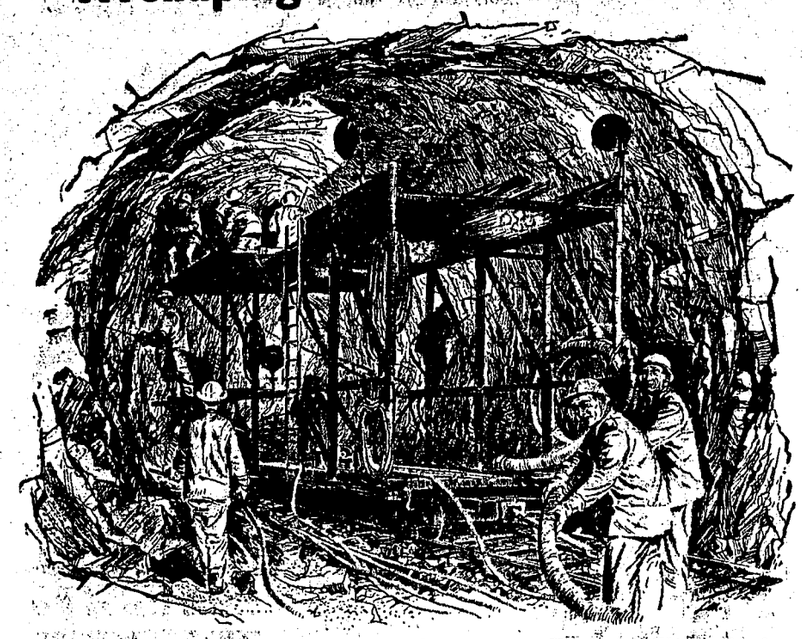

Have you ever wondered how engineers can blast tunnels through granite with almost pin-point accuracy? Here briefly, is how it's being done in two new P. G. and E. tunnels on the Feather River which soon will help turn out 270,000 new electrical horsepower. With a drilling platform, called a Jumbo, miners drill a special pattern of holes, 12 ft. deep, into which charges of dynamite are packed. Drilling usually takes 4 hours, preparing charges another ½ hour... then they're ready to blast.

Here's a diagram of a typical pattern. Experienced engineers can predict almost exactly what will happen. All the dynamite does not explode at once. Actually, there are 10 separate explosions in a fraction of a second.

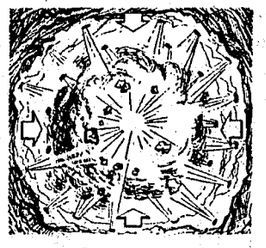

The first blast removes the core... the others shape the sides, top and bottom. It's exciting work, going full speed ahead as P. G. and E. rushes America's biggest power-building program... to meet California's needs.

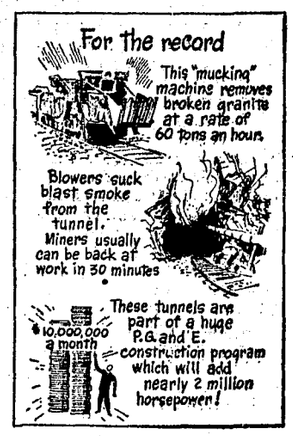

Work never stops on our power-building program

P·G·and·E· PACIFIC GAS AND ELECTRIC COMPANY 51XW-646

COVELO NEWS

COVELO, June 16.—Mrs. Mary Wagner, daughter of Mr. and Mrs. Frank Haydon, returned to San Francisco Friday after a short visit here with relatives.

Mrs. Lepha Hemon of the Hamon Realty Company made a business trip to San Francisco Saturday and returned Wednesday.

Rev. and Mrs. Ernest DeFord are away at the Methodist annual conference. There will be no church services at the mission on Sunday, Jnue 20. Because of the DeFords' absence there will be no Messenger next week.

Plans are being made for a big Fourth of July celebration on the reservation with Carl Delgado as chairman. They hope to have a free barbecue, a good program and games with fun for all. Everyone is welcome.

Mrs. Blanche Dorman returned Sunday night from San Francisco, where she went to consult her eye specialist.

Leroy Bird, recent shop teacher at the high school, and Frank McNair, principal of the grammar school, will leave June 20 for summer school at Arcata.

In the absence of the Sunday school superintendent of Covelo Federated church, Leroy Bird, Miss Glenna Barrass will perform the duties of that office.

Graduation exercises were held at the Reservation grammar school Wednesday evening, June 16.

Mr. and Mrs. Andrew Begley spent last weekend visiting in the bay area. They saw Mr. and Mrs. Willard Brush and Mr. and Mrs. Robert Begley. They were sorry to find Bobby's children sick with measles.

Mrs. Bertha Haydon left Covelo June 13 with her son-in-law, Raymond Langland, going to the city to consult her doctor. While in San Francisco for two weeks she will stay at the home of her daughter, Mrs. Helena Langland.

Rev. E. B. Carey announces a Fathers Day sermon for Sunday, June 20. All fathers are invited to come and learn the true meaning of C. O. D. (Collect On Dad). The message, Why Go To Church, has been postponed until June 27.

Donald Bauer, who has had such good resistance for such a long time, expected to escape the measles but gave up Tuesday when all the symptoms arrived.

Mrs. Cecil Hart is enjoying a visit from her sister, Miss Elenor Stockton of Eureka.

A bridal shower was given for Mrs. Alan Jamison Saturday afternoon at the Federated church parlors with Mrs. Mable McCombs and Mrs. Winnie Hurt as hostesses. The program consisted of a song by Jeanne Scott, recitation by Bertha Haydon. Mrs. E. V. A. Murphey talked on Indian customs and the junior choir sang. Afterward refreshments of cake, fruit jello, tea and coffee were served.

Mr. and Mrs. Robert Crabtree are parents of a son born at the Lakeside hospital Monday, June 14. Mr. Crabtree works at the Beard ranch and Mrs. Crabtree has been cooking there.

The Federated church missionary meeting will be held on Thursday, June 24, with Mrs. Beatrice Lovell as chairman. Come and let us show our interest in this worthy work by having a large and interesting meeting.

Ed Betts passed away Monday, June 14.

Mrs. George Newhall is confined to the Lakeside hospital.

Rolland Squires is in the hospital.

Jackson Publisher Greatly Respected

The death of Warren E. Read, editor and publisher of the Amador Dispatch, in Jackson, on June 4, took one of northern California's best known and respected weekly editors. He was the brother of T. A. Read of Ukiah who, with his wife was called to Jackson for the funeral while they were visiting in San Bruno.

The publisher who was born of a pioneer family in Middletown, September 1, 1864, had owned the Dispatch since June, 1927. Prior to that he had owned papers in Loyalton and Sebastopol. He was affiliated with Royal Arch Masons in Sutter Creek, Union Lodge 58 of Masons in Sacramento, the Lions Club and Eagels in Jackson.

Besides his brother in Ukaih, Mr. Read is survived by his widow, Maud Fraser Read, three daughters, Betty Read, Margaret Podesta and Barbara Bierce and a brother Ralph Read of Middletown. There are also six grandchildren.

Newspapers throughout northern California paid tribute to Mr. Read as a man of high integrity, sincerity and courage who, beginning at the age of 13 when he entered his father's newspaper office in Middletown, lived up to the high responsibilities of his profession.

SPURRS IN OAKLAND

Mr. and Mrs. Henry Spurr of 334 Jones street, were in Oakland June 6, and Mr. Spurr attended a meeting that Saturday night of Knights of the Red Cross of Constantine of St. Phillip's Conclave, York Rite, Masonic order in the Leamington hotel.

Speakers At Ukiah Flag Day

LEFT TO RIGHT are Superior Judge Lilburn Gibson; Dean Maddox of San Francisco, speaker of the day; Mayor Forrest Hughes, Miss Baker, Mr. Maddox's secretary, and Ed Jennings, exalted ruler of Ukiah Elks, principals in the Elks Flag Day ceremonies.

★ Potter Valley News

POTTER VALLEY, June 16.—Last week was a week of great activity for pupils and teachers of the high and elementary schools. Joint commencement exercises were held Wednesday evening in the auditorium of the grammar school. Selections were played by the high school band and glee club and by the elementary school glee club, under the direction of Mr. Mooney, with Mrs. Hees accompanying. Helen Christofferson was valedictorian of the high school group. Forrest Hughes of Ukiah gave a splendid and entertaining talk on some of his experiences while in a German prison camp. Diplomas were given out by Clyde Eddie and Bronson Gillogly. A feature of the program were tributes given to the two retiring teachers, Mrs. Frost and Mrs. Westerman. In behalf of many former friends and pupils Janet Bilstein presented Mrs. Westerman with a lovely overnight bag and Janet Eddie presented Mrs. Frost with a beautiful record cabinet and two vases. The ball at the gymnasium concluded the evening. Thursday the high school students and the pupils of the seventh and eighth grades had picnics on Blue Lakes and Mud Lakes.

Wednesday, Mrs. E. A. Spotswood took the pupils of grades one, two and three to the zoo in San Francisco. Mrs. Bonham drove the school bus and Mrs. Spotswood was assisted by Mesdames Owens, Cook, Shelton. The children ate their lunch on the playground at the zoo and enjoyed every minute of the trip.

Thursday the pupils of grades four, five and six made the same trip with Herman Meyer driving and Mrs. Norman and Mrs. Westerman in charge. They were assisted by Mrs. Kirtlink and Mrs. Meyer. These children, too, were very enthusiastic about the trip.

Friday Mr. and Mrs. Clark and Mrs. Westerman took nine of the eighth grade graduates to San Francisco to enjoy the weekend. Trips to the zoo, museum, aquarium, beach, a Chinese dinner and the show made the two days pass all too rapidly. On the way home the travelers were entertained in the lovely new home of Mrs. Sylva Foster in Santa Rosa.

Friday, the members of the high school senior class took their annual horseback trip to San Hedrin, sponsored by Horace Weldon. They returned home Sunday, tired but happy. Mr. and Mrs. Orville Frost accompanied the students.

The people of the community were very sorry to hear that Charles Wallace had resigned as high school principal to accept a position in the high school at Torrance in southern California. This was a step upward which Mr. Wallace could hardly afford to ignore much as he regretted leaving Potter. During the two years the Wallaces have been here they have been very popular. All wish them great success in their new home. Monday evening they were dinner guests of Mr. and Mrs. Lawrence Clark and Tuesday evening, before leaving for the south, they dined with Mr. and Mrs. Virgil Norman. Mr. Wallace will attend summer school in the south and Mrs. Wallace and the children will go east to Buffalo and Canada to spend the summer with her parents.

Mr. and Mrs. Don Eddie and Bill of Dinuba are visiting Potter realtives. Tuesday they and Mrs. Scott Clark drove to the coast to see Mrs. Clark's mother, Mrs. Anderson, who is recovering from a paralytic stroke. The Eddies left Thursday for their home. Next week Don will enroll at the College of the Pacific for the summer session.

The friends and pupils of Fred Mooney are sorry that he is confined in the Ukiah General Hospital with a very serious throat infection.

Mr. and Mrs. Daniel Boone and small son of Inglewood were houseguests last week of Mr. and Mrs. R. R. Ingels.

Mrs. Hunt and her grandson, Edward Clark, left Monday for her home in Capitola where Eddie will visit for a few weeks.

Miss Annie Cole left Saturday for Berkeley where she will visit with friends and realtives for part of the summer.

Monday morning Miss Marguerite Cole and Mrs. E. A. Spotswood left for Stockton to attend the annual conference of the Methodist church, which is being held there this week.

Jack Kennedy of Longvale was in Potter Monday. The Kennedys, who formerly lived on Eel river, are now living in Longvale. Mrs. Kennedy has secured a school in Willits.

Mr. and Mrs. Virgil Norman, Miss Ruth Poland, Carol Coker and Christine Wallace drove to Gravelly valley, then on home through Lake county Sunday.

Mr. and Mrs. Gordon Annis and children have moved to the mountains where Mr. Annis is working and will remain there for the summer.

Miss Dorothy Potts announced her engagement to James Burris on commencement night by showing her friends a beautiful diamond ring which she is wearing.

Miss Rose Knighten is also wearing a diamond on the third finger of her left hand. She will soon marry Mr. Seymour of San Francisco.

Mr. and Mrs. Charles Wallace attended the wedding in Ukiah Sunday of Miss Adrienne North and Leonard Svenson.

Mrs. E. A. Spotswood entertained the members of the Dessert Bridge Club at her home last Thursday evening. Besides the club members Mrs. Spotswood's guests included Mr. and Mrs. Ernest Pauli, Mr. and Mrs. Lawrence Clark, Mr. and Mrs. Lawrence Bufford, Mr. and Mrs. Howard Brooks, Mrs. Fern Hees and Fred Mooney.

Mr. and Mrs. E. W. Varnum came down from Oregon Tuesday to visit Mr. and Mrs. Lloyd Hughes. The ladies are sisters.

Dr. and Mrs. Lionel Murphy and Mr. and Mrs. Earl Pickle drove to Clear Lake Sunday to launch the Murphey's new motorboat.

Mr. and Mrs. Downs, with Stanley Downs and Rosada Hines left for Reno Friday where Stanley and Rosada entrained for Chicago. The Downs returned here Wednesday.

Mrs. Harold Marshall and sons Hal and Kenny were in Santa Rosa Wednesday where Hal took his final examination at the Junior College.

Beginning Sunday, June 20, the Potter Valley Garage will be closed one week while Mr. and Mrs. Marshall and sons are away on a well-earned vacation.

Attend Uncle's Funeral In Berkeley Tuesday

In Berkeley June 8 to attend the funeral of Lou Whittach, who died June 6, were Mr. and Mrs. Arthur Romer, Marvin Romer, Mrs. John Parducci and Mrs. Ida M. Romer. Mr. Whittach was an uncle of Marvin and Arthur Romer and Mrs. Parducci.

He was well known in Ukiah and had many friends here during the time he worked at sign painting from which he was retired at the time of his death. He is also survived by a son, Melvin Whittach, who visits frequently with relatives here and in Covelo.

IT PAYS TO TRADE IN UKIAH

WILLITS NEWS

WILLITS, June 12.—Arrangements are being made by veterans' service officer, Fred Foord, for the entrance of Axel Gillberg into a veterans' hospital. The action was necessitated when fire consumed the Spanish War veteran's house on Franklin street. The fire evidently started when Mr. Gillberg was starting a fire in the kitchen stove with wood heavy with pitch and the flame got beyond control. Having no relatives, Mr. Gillberg has consented to entering a hospital for veterans. With his departure from Willits goes a third of the local veterans of the Spanish War organization. Still remaining with memories of those days of long ago are Herman Flich and Carl Morest, who will undoubtedly miss him.

Purely Personal

Mrs. Clinton Whitaker and son Bruce have left for Oregon to visit acquaintances and return with Mrs. Whitaker's mother.

Mrs. Fleta Bartolomei is at the Howard hospital for treatment by Dr. R. B. Smalley.

Mrs. C. E. Fowler and children are leaving for San Diego for a vacation.

Mrs. Ray Prettyman recently returned from visiting in Fresno and Bakersfield.

Mr. and Mrs. V. E. Specht motored to San Francisco June 11 on invitation of the Sunset Building & Supply Company to the opening of a new branch, and housewarming.

Mr. and Mrs. Wayne Maynard and daughters left Saturday for a motor trip that will take them to Nebraska and Minnesota. Accompanying them is Mrs. Maynard's father, who has been a house guest.

News of an exchange of vows between Lois Hoffman and Les Larson in Fortuna was recently received by Veda Pietronave, the bride's sister.

The Mendocino Truckers Association has postponed their meeting until June 18.

Attorney and Mrs. A. G. Lyons were San Francisco visitors during the week.

Business accomplished during the meeting of the Willits Lions Club included the announcement that election of officers will be held at the next meeting. July 1 was decided upon as installation date and the Lions will escort their ladies. The place is still under discussion, with Quadrio Park favored.

Plans for their annual barbecue were discussed at the American Legion's meeting on June 8. Report of the nominating committee was read and accepted. However, nominations from the floor will remain open until election at their next meeting.

Preparing For Roundup

With the great celebration of Frontier Days less than a month away, residents are already donning their western togs, local store window decorations are in keeping with the Frontier Days theme and whiskers and beards are very much in evidence. The Valley Decorating Company has started decorating the building and the light streamers across Main street will be up and lighted soon. With all the time, effort and thought the firemen, their auxiliary and other groups have put into it, this year's shindig will be the topper of tops!

Don't forget to make arrangements to participate in the caravan on June 20.

A food sale is the project by which the members of the Methodist Young Women's Guild hope to ease at least an iota of suffering of the children of Europe and Asia. All profits derived from their food sale on June 26 will be donated to the Children's Crusade. Plans were also discussed for the organization's annual summer outing. Refreshments of strawberry shortcake and coffee were served.

Little Lake Grange met June 10. Business included the appointment of John Secrist, past master, to the executive board and the presentation of his past master's pin. Plans were made for the visit of the Pomo Grange here on June 27. Refreshments of apple pie a la mode and coffee were served by Mr. and Mrs. Don Muir, Mr. and Mrs. Ernest Satchwell and Mesdames Lorraine Allyn and Sophia Swartz.

In celebration of Lorene Maynard's third birthday, June 9, her mother was hostess to Mrs. Jean Krupicka and Roberta Jean, Mrs. Chet English and Gary, Mrs. V. E. Specht and Dennis, Mrs. Ruth Charters and Beverley and Karen Maynard.

Another Willits youngster celebrating a birthday this week was Teddy Mack, son of Mr. and Mrs. William Mack. June 10 was his eighth birthday and brother Tommy, Mrs. Wayne Maynard, Lorene and Karen, Mrs. Tracy, Patrick and Charles, Mrs. Rosa Kent, Silvia, Charles and Jackie, Mrs. Agnes Birningham, Jean and Buddy, Mrs. Irene Cates and Paul, Albert Bartolomei, Glenda, Gary and Billy, his grandaprents, Mr. and Mrs. Walter Mack, Sharon Willoughby, Danny, David and Mary Daskam, Carol and George Fowler came over to bring wishes and gifts. The tiered cake was a masterpiece with its white frosting, eight red candles and other red rose decorations. The guests were served ice cream, cake and punch or coffee.

A party was recently held at the home of Mrs. Midge Harrah. Games and prizes were enjoyed while the hostess served tasty sandwich loaves and coffee. Mabel Keidel, Betty Lewis, Lena Harrah, Velda Harrah, Dora Donaldson, Lorraine Lewis, Mildred Hill were the guests.

Mrs. Gertrude Zanella invited a group of friends over Thursday night. After the entertainment was completed, the ladies enjoyed highly decorative cup cakes, hot fudge sundaes and coffee. Those partaking were Mesdames Blanche Iles, Francis Pullen, Pearl Bean, Florene Schloegel, Jean Zanella, Peggy Crocker, Gay Cameron, Carol Harms, Elizabeth Krch, Mildred Hill, Doris Elliott and Verna Wolff. Mrs. Krch won the door prize, a silver and glass jelly dish complete with serving spoon.

A joint shower honoring Mesdames Beverly Anderson and Louise Wooley was staged last Monday night by Colleen Smith and Pauline Safford at the St. Francis ranch on Sherwood road with Mesdames Earlene Whittaker, Vivian Haselwerdt, Elouise Whited, Carla Bertain and Barbara Whitney as guests. Unable to attend in person were Mesdames Marian Waud, Helen Bartow and Carol Harms. Sandwiches, salad and punch were served. For entertainment the ladies participated in guessing games.

The latest buy for househunting veterans are 1200 "packaged houses" offered by the State Department of Veterans Affairs. The buildings can be made into a 2-bath, 3-bedroom house. Total sale price will be under $1000. Interested veterans should contact veteran service officer, Fred Foord, to make the necessary application and all information. A photostatic or certified copy of discharge is needed.

In the absence of Rotary President Russell Ells, Bill Stringer presided at Monday's meeting. They viewed a colored film of the nine Redwood Empire counties, shown by Frank Boucher, Redwood Empire Association representative.

W.I.C. Installation

Installation of officers in the Willits W.I.C. was held Friday, June 11, at Brooktrails ranch. Against a background of bright roses, Mrs. George Barcklow installed the officers with an impressive candlelight service. Each officer carried a colored candle and wore a lei of the same shade. The candle carried by the newly elected president, Mrs. Charles Swift, was white as was that carried by the first vice-president, Mrs. Vernon Haselwerdt, Sr. Orchid was the color for the second vice-president, Mrs. Lee Williams, while that of the treasurer, Mrs. Neva Watson, was yellow and that of the secretary, Mrs. Earl Johnson, was green. After installation, the out-going president, Mrs. Williams, was presented a gift from the executive board by Mrs. George Peterson. Mrs. Peterson will be in charge of the book section of the club and publicity will be handled by Mrs. W. T. Saxon. This was the last meeting of the group this year. They will resume their session on September 10. The members present had a grand time and enjoyed the creamed chicken, salad and cake topped with whipped cream.

WITH MASONITE CORP. HERE

M. J. MacLeod arrived in Ukiah last week from the headquarters of the Masonite Corporation at Chicago and will be with the local offices in the Preston building during the process of organizing the setup here under E. T. F. Wohlenberg, general manager of the corporation's local properties. Mr. and Mrs. MacLeod and Mr. MacLeod's father drove west from Colorado.

Flag Day Reception Committee

A PORTION of the hundreds who went to the municipal airport Sunday to meet the incoming plane which brought Dean Maddox of San Francisco to Ukiah where he was the speaker at the Elks Flag Day ceremonies.

★ News From Hopland

HOPLAND, June 16. — The Junior-Senior banquet at Duncan Springs was an event which will long be remembered, especially by the juniors and seniors. The decorative appointments were seasonal flowers with a special centerpiece of roses and iris on the speaker's table. The girls wore formals as varied and colorful as the decorations. A 4-course chicken dinner was served and between courses group singing and specialties were featured. A solo, My Hero, was sung by Verna Minter, a duet, Now Is the Hour, by Marion Stutsman and Verna Minter, and group singing, Verna Minter read the class prophesy and Bea Prinselaar read the class will. The dinner was attended by the parents of the graduates, trustees and high school faculty, numbering 55. At the speakers' table were John Woodworth, principal of the high school; Mr. and Mrs. Leo Bunch and a guest, Mrs. Frank Schieber, Jolene Metzler, Claire Cake, Bud Abert and Jerry Harpe, president of the Junior class.

Following dinner the Junior-Senior prom took place in the high school gym with the public invited. The entrance was a long archway of red roses and fern woven on wire and lath. A white picket fence with red roses enclosed the orchestra. In another corner was a patio of trellises where realistically, fern and roses grew, and where lawn swings and chairs were placed. In the center of the floor was a fountain built of rock covered with moss and fern. Dry ice was in the fountain with enough water to make a spray with a green spotlight played on the fountain. Green and white streamers decorated the ceiling. Greeott's orchestra furnished the dance music.

Hopland Schools Closed

The commencement exercises brought out a large attendance of parents, relatives, friends and teachers of the graduates of the two schools, filling the high school gymnasium. The program included the processional by Mrs. Inez Philbrick; invocation, Rev. Charles G. Lindemann; clarinet duet, Elaine LaMastus and Betty Sullivan; valedictory, grammar school, Carol Stutsman and Lillian Proctor; mixed quartet, Bells of St. Mary's, Claire Cake, Jo Ann Anderson, Marion Stutsman, Tommy Ashurst; valedictory, high school, Eddie Pina; solo, Indian Love Call, Verna Minter; address, Looking Forward, William G. Shackleton, Ukiah; solo, Because, Tommy Ashurst; presentation of grammar school graduates, Frank Schieber; presentation of diplomas, Charles Hetzel; trio, Commencement Day, Marion Stutsman, Jo Ann Anderson, Claire Cake, accompanied by Nancy Harpe. Presentation of high school graduates, John Woodworth; presentation of diplomas, Thomas Ashurst; Star Spangled Banner, assembly; accompanist, Mrs. Inez Philbrick; benediction, Rev. Charles G. Lindemann; recessional, Mrs. Inez Philbrick.

Hopland Union High School Graduates: Roland Buckman, Howard Harrison, Edward Hopper, Charles La Delle, Jolene Metzler, Verna Minter; Edward Pina, Beatriz Prinselaar, Roberto Prinselaar, who is in the navy and unable to be present to receive his diploma, his mother was present in Bob's place.

Hopland Union Grammar School Graduates: George Feliz, Jake Leding, Lillian Proctor, Philip Shoemake, Jimmie Simmons, Carol Stutsman, Richard Stutsman, Billy Sullivan, Alfred Gene Welch and Kenneth Whittaker. Class colors, yellow and white; class mottto, Honest Effort Brings Success. Frank Schieber, principal.

The high school graduates wore navy blue caps and gowns and the grammar school graduates wore gray caps and gowns.

Baccalaureate services at the Hopland high school auditorium were opened with the Processional, played by Mrs. Addie Minter, followed by the hymn, Onward Christian Soldiers. Father Rodger Anderson gave the invocation; Patricia and Marlene Hetzel, a clarinet duet; Little Brown Church was sung by Marion Stutsman, Claire Cake and Tommy Ashurst, accompanist, Nancy Harpe. My Rosary, by Verna Minter, accompanied by her mother. The hymn, Holy, Holy, Holy, was followed by the benediction by Father Anderson and the recessional played by Mrs. Addie Minter.

A weiner roast and picnic was given in honor of Rene Abert who is home on leave from the navy at Wonderland Tuesday evening. The place is south of the River Side auto court and a favored spot for swimming and picnics. Those attending were Bob Zanoline, Caroline Miller, Betty Sullivan, Jerry Harpe, Douglas Hooker, Mable Davis, June Heitz, Bea Prinselaar, Linda Prinselaar, Verna Minter, Claire Stutsman, Barbara Stutesman, Rene Abert, Della Malone, Bud Abert, Claire Cake and Dorothy Abert.

Mrs. Homer Cake is recovering from an acute attack of neuritis, and though not fully recovered is able to be about her duties again. Safford said, was offered to the widow of the late secretary, but she felt her health would not allow her to take the responsibility.

THE SAFEST PLACE TO WORK

How busy telephone people kept accident rate low in communications industry

1. "Learn it the safe way," instructors tell new telephone men. This man is learning to use a screwdriver so the point can't hit any part of his body. Every detail is important in building a safety record that is tops in the National Safety Council's 1947 study.

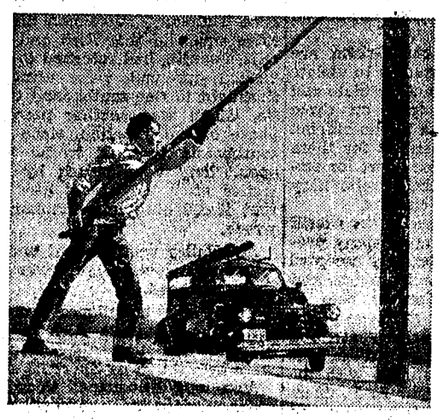

2. The pike-pole test makes sure the pole is safe to climb—before a man goes up. In 1947 rules like this made ours the safest of all Council industries with 3.33 disabling injuries per million man-hours. That's five times better than average. Pacific Telephone's score of 2.76 was better still.

3. On the road...as on the job...safety for others and for themselves comes first with Pacific Telephone people. All work with their famed safety motto in mind: "No job is so important and no service is so urgent that we cannot take time to perform our work safely."

Telephone jobs must be good jobs to attract the capable people needed to furnish good service. Good pay, steady work and an employee benefit plan give a strong sense of security. Comfortable surroundings, vacations and friendly fellow workers help make work pleasant.

The Pacific Telephone and Telegraph Company

More than 70,000 people working together to furnish ever-better telephone service to the West

10 Teenagers In Fatal Crash On Cahto Mt.

Ten teenagers were involved in a fatal highway accident Tuesday evening on Lookout road, which resulted in the instant death of John Oller, 10 years old, and James Oller, 13. Melvin Stevens, 14, was cut about the head, William Oller escaped with leg bruises. Others involved in the accident were Maurice Oller, 16, driver of the vehicle, Robert Oller, 12, William Oller, 6, Robert Stevens, 13, Truman Stevens, 15, and Ray Stevens, 9.

James Oller was the son of Mr. and Mrs. William C. Oller, and John was the son of Mr. and Mrs. George Oller. Parents of all the boys involved in the accident are employees of the Mast sawmill.

Double funeral services will be held Friday afternoon at 2 o'clock at Laytonville, with the Anker Mortuary of Willits in charge.

The accident took place on a 20 per cent grade on Cahto mountain soon after the party of boys had visited the Cahto lookout station where they had registered and left at 5:15 Tuesday evening. Deputy Coroner William White went to the point Tuesday evening and was told by Maurice Oller, the driver, that the truck jumped out of second gear and he was unable to get it back and that the brakes failed to hold: Maurice told the others to jump, but that only Robert Oller followed his advice. They were traveling at about 30 miles per hour when the driver tried to bank the truck, which climbed the bank and hit a log, turning completely over and landing on its wheels.

In rolling, the body of the truck passed over the heads of the two Oller boys, crushing their skulls.

Other members of the party went back to the lookout station and to the Ben Mast mill, a short distance away, for help.

The truck involved had been purchased by Maurice Oller the day before the accident. He had done some work on it Tuesday before the decision was made to take the trip up to the forestry lookout, where they arrived at about 5 o'clock.

The bodies of the boys killed were taken in charge by the Anker Mortuary of Willits. The injured were taken to the Howard Memorial Hospital at Willits where they were treated by Dr. Babcock and discharged Wednesday.

After a report was circulated in Ukiah that the boys were on a Boy Scout trip, Kenneth Hickenbottom, scout field executive, checked with scout leaders in Laytonville and determined that the party was not on a scouting trip.

Visitor Attends Sunday Graduation Ceremony

Jo Ann Brenner of Hopland, daughter of Mr. and Mrs. Frank Brenner, spent the weekend in the home of Mr. and Mrs. Frank Phelan of 337 Cypress street and attended with them the graduation of their daughter Jean Marie from the Albertinum.

Also weekend guests in the Phelan home were Mr. and Mrs. Albert Owen of San Francisco, and their two children, Virginia Ann and Albert, Jr., who are Jean Marie's cousins.

METHODIST SOCIETY WILL HOLD RUMMAGE SALE

Women of the WSCS of the Methodist church are ready to open a rummage sale in the church parlors and on the porch tomorrow. The sale is sponsored for missionary funds and is under the chairmanship of Mrs. J. H. Hansen, assisted by Medames C. A. Van Voast, W. Hoover and others of the society of which Mrs. Bert Hinds is president.

AUCTION

Horse Sale

SUNDAY
June 20
Fortuna, California
12:00 Noon

OPEN CONSIGNMENT
Lots of oGod Horses
Expected

Humboldt Livestock
Auction Yard
P.O. Box 313 Fortuna

Ukiah Cadets Will Camp at "Obispo"

Twenty-two cadets from Ukiah Union High School's unit of the California Cadet Corps have registered to attend the annual cadet encampment at Camp San Luis Obispo, June 24-July 6, Lieut. Col. Charlie A. Royston, acting director of the cadet corps, announced today.

Cadets from Ukiah who will attend encampment are Lloyd J. Books, James R. Hamilton, Wilbur W. Gassaway, Lyle G. Tuttle, Douglas Warren Grant, Wilford Charles Hall, Douglas Arthur Portlock, Byron Gene Rainwater, Norman L. Stevens, J. T. Center, Oliver Fred Conrey, Glendon Eugene Dale, James Walton Day, Billy Ray Knox.

Richard Angelo Mazzanti, Don Alan Perrine, Billy Dorie Stombaugh, James William Tingley, James Larry Williams, Leroy Orline Yaple, Leo Lawrence Phillips and Edward Arthur Richey.

Lake Pillsbury Rest Camp Closes Tuesday

The Hamilton Field rest camp on Lake Pillsbury will be closed June 23, after having been in operation since June, 1946. Closing is necessitated by lack of funds.

Capt. B. A. Kruzensk, who has been in charge, will leave about July 1 for another assignment at Anchorage, Alaska.

During their stay, camp members did a lot of good work, opening up roads in the vicinity and the location is being turned over to the forestry department for use as a public camp.

Thoren Fravels Visiting While They House-hunt

Mr. and Mrs. Thoren Fravel and their three children are staying with Mr. Fravel's parents, Mr. and Mrs. Charles W. Fravel, on South highway while they house-hunt. They moved away from the municipal airport when Mr. Fravel resigned as manager to take a position with Beall Transportation Company with his headquarters in Ukiah.

He pilots a plane for the firm which has a mill at Hayfork, 60 miles out of Redding and operates a truck line on the Redwood highway. Fravel was an Army Air Corps pilot during the war and flew a B29 in the South Pacific war theater. Mrs. Fravel and the children visited her parents in Santa Rosa last month and returned to the home of the senior Fravels last week.

Bribery Probe

—(Continued from Page 1)—

Griffin as "Snipe" Griffin he had known for 15 years and had last seen in 1940 at Santa Anita. Both denied any subsequent contact.

Following the meeting Sheriff Broaddus announced that the prosecution of Grange, Gray and Griffin would be through the regular legal channels unless circumstances arise which would make a complete investigation of the matter by the Mendocino County Grand Jury advisable. District Attorney Busch and Sheriff Broaddus were in complete accord on that procedure.

Grange, Gray and Griffin are charged with conspiracy to violate the gambling laws of the state and Grange will be tried on three counts of bribing a public official.

June 25 has been set for them to appear in Justice court for setting the date for their preliminary hearings on these charges.

Grange is accused by the sheriff of giving himself and deputy protection money, ostensibly accepted but given identification marks and locked in the sheriff's safe as attempted bribery evidence.

The purported bribery attempt, Broaddus said, resulted in the springing of a trap, set with the knowledge of Sheriff H. P. Gleason of Alameda county, president of the California Sheriffs Association, and of Governor Warren's crime commission.

During meetings leading up to the bribery charges, Sheriff Broaddus said, Grange asserted that he "had connections with 'the Sacramento office' and that everything would be alright with 'the attorney general's office'."

The account revealed by the Mendocino sheriff thereafter follows the pattern similar to reported slot machine rackets and payoff operations in Santa Cruz and Kern counties, only with more detail.

Sheriff Broaddus identified Grange as a former bookkeeper for Tony Stralla on the gambling ships Rex and Lux. He said Mrs. Louis Stralla, one of Grange's partners in Lane's Flat resort, is a sister-in-law of Tony Stralla.

Where Truck Driver Died Saturday Morning

LAWRENCE EARL HAHN of Philo lost his life early Saturday morning in the wrecked cab of his lumber truck when the load shifted forward and pinned him against the steering wheel where he suffocated. "Freezing" of the brakes on the brand-new truck is believed the cause. —Journal engraving

Newcomers Caught In Own Death Trap On Highway

Claude Rich 22 his wife Irene, Gerald Rich, 17, and his wife Juanita, 16, and Thomas Hronis, 15, newcomers to this section from Richmond, were caught in a death trap of their own making Tuesday morning and as a result Gerald Rich is in the Ukiah General Hospital with the chances of surviving his injuries considered small.

Enroute from Richmond to their new home on the Orr Springs road with the last load of their household furnishings, their car caught fire approximately a mile and a half north of Hopland at about 1:15 Tuesday morning, according to the investigation made by Highway Patrolman Sam Shortridge.

Attached to the car was a trailer filled with bedding. This was unhooked from the burning car and moved out of the danger zone and parked across the east lane of the highway, with the hitch at the edge of the concrete. The burning car was near the center line of the highway.

With the east lane almost completely blocked the car was consumed without any known effort being made to secure aid, although a fire suppression crew's headquarters is on the west side of the highway, almost opposite the spot.

Some time after the car was burned a mattress was taken from the trailer and placed on the highway north of the trailer. On this Claude Rich and Thomas Hronis went to sleep. Mrs. Irene Rich climbed into the trailer and Gerald Rich and his wife Juanita went south on the highway to flag northbound traffic, it is said.

The supposition is that they left that post and returned to the burned car. This was the situation encountered by Robert Myers and John Tulley of Ukiah as they rounded a slight curve south of the wreck.

According to Myers' statement to Shortridge he had met a southbound truck and the driver and Myers both dimmed their light, so that Myers failed to see that the highway was blocked until too late to stop.

Myers' car hit the trailer and swung it around into the remains of the burned car which rolled about 70 feet to the east side of the highway.

In conversation with Gerald Rich Thursday, Patrolman Shortridge was told that Rich and his wife, Juanita, had returned to the burned car and were using a flashlight to flag southbound traffic, which was another peculiar phase of the situation, since the southbound lane of traffic was open. They were struck by the trailer after the Myers car had sent it spinning into the burned wreck.

Mr. Tulley was knocked unconscious and Robert Myers was cut about the head.

The Ukiah ambulance brought Gerald and Juanita Rich to the hospital and the other injured were brought in by Shortridge.

Men long accustomed to traffic snarls declare that the death trap set by these people was beyond anything ever encountered and it is a miracle that there wasn't a harvest of death.

Mendocino county has approximately 150 acres of walnut trees.

Rooms
NOW AVAILABLE
OLYMPIC HOTEL
TAYLOR & EDDY ST. · SAN FRANCISCO · GR 4-8100
ALL OUTSIDE ROOMS
TILE BATH-SHOWER
GARAGE IN HOTEL
FREE RADIO
WIRE WRITE PHONE

Truck Driver Killed On Boonville Road

Lawrence Earl Hahn, 30-year-old truck driver for the H. E. Philbrook sawmill at Philo, suffocated in the wrecked cab of his truck on the highway three-fourths of a mile west of the Fred Rawles ranch in Anderson valley early Saturday morning, the exact time of the accident being unknown.

Jack Cox, another truck driver came upon the stalled truck at about 3 o'clock Saturday morning. He found Hahn dead and notified Mr. Philbrook.

Highway Patrolman Sam Shortridge was sent out from Ukiah to investigate the accident. Reno Bartolomie took care of the investigation for Coroner B. G. Broaddus.

The reports show that the accident which cost Hahn his life occurred where the road makes a sharp dip and the assumption is that Hahn set his brakes on the heavily loaded lumber truck, causing the cable to snap. He was hauling 8000 feet of lumber, which shifted forward and lifting the cab from the frame of the truck shoved it forward, pinning Hahn against the steering wheeel which was bent forward against the dashboard. The paved road showed skid marks eight feet long.

According to Bartolomie, the windows of the cab were broken, the main gear was shifted into third and the Brownie auxiliary gear was shifted into compound. Bartolomie's examination found that the cable had been in good condition.

The body of Hahn was brought to Ukiah by the Eversole Mortuary where Dr. J. H. Hansen made the examination which determined that the man had died from suffocation, while held against the dashboard by the shifted lumber. The truck was a new Ford and had started on its first trip.

Hahn and his wife and four children had come to Philo about three weeks ago from Modesto. He was a native of the state of Texas and is survived also by his mother, Mrs. Annabelle Hahn of Modesto.

The body was prepared for burial and taken to Modesto by the Eversole Mortuary where funeral services will be held from the Shannon Chapel, with Wednesday the tentative date.

Rotarians Treat Jr. Patrol Boys

Junior Traffic Patrol members were treated to a beans and weiner feed at the municipal park on Wednesday evening of last week with their sponsors, the Ukiah Rotary Club, arranging for the treat, and the White Cottage preparing the beans.

The boys swam in the municipal pool and played soft ball and otherwise passed the time in favorite activities from 4 to 8 o'clock.

The patrol has now been organized three months and has made a fine record. The membership numbers 42.

Members of the police department who attended the picnic were Chief Viarengo, Sergeant Griffis and Officers Simpson, Moore and Thomas.

On Thursday the boys called on Chief Viarengo at police headquarters and presented him with a desk set.

RENO LICENSES ISSUED

At Reno, June 9, Everett Adams of Willits and Elvira Errico of San Francisco; John Alcorn of Willits and Patricia Mae Garrel of Eureka.

Plan Bike Parade In Ukiah June 26

Many bicycle riders in the Ukiah vicinity are planning to participate in the big parade being sponsored here Saturday, June 26, by Montgomery Ward & Co.

Prizes will be awarded for the best and most originally decorated bicycles. Mr. Lunden, Ward's store manager in Ukiah, is providing several valuable merchandise prizes for the parade winners. All prizes will soon be on display in the show windows at the local store.

Entrants will be required to register, but there will be no fee. Every cyclist in the parade will receive a set of colorful wheel discs and a list of safety rules. Any bicycle rider, young or old, may enter the parade by filling out an entry blank at the sporting goods counters in the Montgomery Ward store.

Three prominent local citizens will be chosen as parade judges, Lunden said.

The supervisors at their June 10 session accepted the offer of Mrs. Amelia Norfolk of right-of-way for improvement of the Talmage-Hopland road.

advertisement

From where I sit ... by Joe Marsh

How to Live Longer

Someone asked Pappy Miller last week how he stayed so spry at ninety. Pappy told him:

"Well, sir—when I work, I work hard. When I set, I set loose. When I think, I go to sleep."

According to Doc Hollister, that formula isn't far amiss. "Hard work," says Doc, "never wore out anyone before his time, providing he knew how and when to relax."

Doc himself works overtime, with his daytime patients at the office, and his evening calls. And when he gets home he takes it easy with a mellow glass of beer and chats with the missus until it's time to go to bed.

From where I sit, relaxing is a fine art—especially in these tense, fast-moving times. And there's nothing like a temperate glass of beer—enjoyed with pleasant company—to restore that easy frame of mind that one needs after a hard day's work.

Joe Marsh

Copyright, 1948, United States Brewers Foundation

Elks Initiate 27 Into Membership

Elks Club climaxed its series of first birthday events with a dinner in House of Garner for 175 members and guests Monday night, which was followed by initiation rites in the lodge hall.

Officers of Santa Rosa lodge No. 646 B.P.O.E. presided at the initiation ceremony where 27 candidates were received into the lodge and four affiliates. The Santa Rosans came to Ukiah in a chartered bus.

Don Quayle, district grand exalted ruler and Earl Williams, president of the California State Elks association were among the out-of-town officials who were entertained by Exalted Ruler Ed Jennings, officers and members of the Ukiah lodge.

New members initiated into the club are:

Waldo M. Perkins, B. E. Mauldin, E. L. Albertson, Anthony Massero, John D. Manning, James K. Richardson, Wilson J. McKee, James T. Rafferty, Robert O. Boyd, Clay F. Anderson, Archer Moyer, Frank M. Crane;

Donald W. Hudiloff, Joseph M. Harlan, John W. Tulley, Harold Kelly, John E. Douglass, A. E. Garaventa, James B. Bradshaw, William S. Openshaw, Peter A. Frati, Fred W. Orr, Robert L. Moore, Sam F. Doyle, Lee H. White;

Lutherans Moving Into Parish Hall

Sunday, June 20, will mark the first service to be held in Parish Hall being constructed by Faith Lutheran church, beginning at 11 o'clock.

Official dedication of the building will take place after it has been fully completed. The public is cordially invited to attend this first service. Parish Hall, to be used temporarily as a church, is located on Park boulevard, south of Memorial Park.

This service will mark the end of pastoral services rendered to the congregation by their present pastor, Louis C. Marting, student of theology at Concordia Seminary, St. Louis. After spending the summer serving as an assistant to the pastor in Redwood City, he wil lreturn to complete his final year in preparation for the ministry.

Pastor Marting has served Faith congregation since last December.

The resident pastor will be Mr. Martin Russert. A call was extended to him by Faith congregation. Mr. Russert was graduated from Concordia Seminary on June 4. He will begin his work as pastor of Faith congregation during the first part of July.

Gloria and Betty Pacini left Monday for Eugene, Oregon, for a few weeks vacation. Gloria, who taught the music department of the Redwood Valley school, will enter San Jose State College after her visit to Oregon, for the summer session.

GRAYS HAVE DAUGHTER

Mr. and Mrs. Jack Gray became the parents of a daughter born June 10 in Ukiah General hospital. They have named her Donna Denice. Dr. Nicholas Zbitnoff was the attending physician.

Mario Venturi, Donald H. Hoover, Norman R. Miller, Albert Greenberg, R. E. McGill and Webb L. Harpe.

VISIT IN MISSOURI

Lorna and Gene Kirk left Saturday morning for a visit with relatives in Missouri. They will meet their cousins, Harriett and Nancy Hopper, in Vallejo and accompany the little girls to Bates City, Mo. They will travel by Greyhound and will be gone about a month. Lorna and Gene are the children of Mr. and Mrs. Roy Kirk of Ukiah.

Instruments Recorded

JUNE 4, 1948

PATENT

USA to Roland Richter, land in T22N R14W.

DEEDS

Sam Williams to C N Snyder et ux, land in Ukiah.

Belle Bevans to Hazel Woolley, land in T17N R11W.

Leslie Bishop et al to Mary Cuthbertson, land in T13N R16W, four undivided 1/14 of all real property described.

O O Barker et ux to Marion Hamilton, land in T5S R3E.

S E Satchwell et ux to Dan Sanders et ux, land in lot 17 of Little Lake Land Co's Tract No 1.

Eliseo Venturi et ux to Eliseo Venturi et ux, land in lots 107, 108 Yokayo rancho.

D N Munson et ux to Clement Galli, land in Munson's 2nd subdn.

Joe Valdez et ux to Joseph Keaster et ux, land in T20N R14W.

Walter Mack et ux to Wilbur Mack, land in Willits.

Lee Kremer et ux to W F Moore et ux, land in T18N R18W.

Clyde Riffe et al to Laura Russell, land in T22N R12W.

Laura Russell to Frank Brown et ux, land in T22N R12W.

D N Munson et ux to James Howard et ux, land in lot 7, Munson's snd subdn.

ESTAB FACT OF DEATH

Estab fact of death of Paul Mahler, decd, said Paul Mahler died 4/19/48.

DECREE QUIETING TITLE

Laura Russell vs D C Smith admin est of O A Dingman, decd, et al, land in T22N R12W.

DEEDS OF TRUST

Wilbur Mack et ux to Corp Am, trustee and Bk Am, land in lots 5, 6, Old Town of Willits.

W F Moore et ux to B F Clink et al, trustee and Lee Kremer et ux, land in T18N R18W.

James Howard et ux to Corp Am, trustee and Bk Am, land in lot 7, Munson's snd subdn.

James Howard et ux to Mendo Co Title Co, trustee and D N Munson et ux, land in lot 7, Munsons' 2nd subdn.

MORTGAGE

Edwin Bennett et ux to Rdv'd Emp Prod Cr Assn, livestock and crops of 1948-49-50-51 located on Bennett ranch near Potter Valley post office.

RECONVEYANCE

Corp Am to Sam Williams, deed of trust.

ABANDONMENT OF HMSTD

Walter Mack et ux, land in Willits.

CERTIFICATE OF AMOUNT

Nellie Dean to St Calif, total amount $9.98.

CAMPAIGN STATEMENT

Sam Erickson, candidate for nomination of supervisor, 2nd dist, amount $934.65.

JUNE 5, 1948

DEEDS

Guy Thorne et ux to Benjamin Clink et ux, land in T18N R17W.

William Harmon to Elmer Powell et ux, land in Laytonville.

H J June et ux to Jack June, land in T13-114N R14W.

Northern Wood Prod Co to Norton Wisok et ux, land in T18N R13-14W.

DECLARATION OF HMSTD

Bertha Casteel, land in Willits.

MORTGAGES

F E Reed et al to Bk Am, crane, magneto equipment.

E J Petersen et ux to Bk Am, personal property used in connection with shingle mill.

Charels Garrett to Bk Am, chain saw.

SATISFACTION OF MTGE

Benjamin Clink et ux to Guy Thorne et ux, mortgage.

RECONVEYANCE

Corp Am to Laura Gomes et vir, deed of trust.

REQUEST FOR NOTICES

Wallace Hyman et al, notices of default and sale under mortgage of chattels or personal property recorded.

BILL OF SALE

Northern Wood Prod Co to Norton Wisok et ux, property located on land in Willits.

JUNE 7, 1948

DEEDS

John Matson et ux to Walter Matson et ux, land in T15N R17W.

Fort Bragg Union Elem School Dist to Fort Bragg Grange, land in T19N R17W.

Harry Wells et ux to R E Crabtree, land in T22N R14W.

Freda Filben to Harry Vinson, land in Ukiah.

O O Barker et ux to George Schneider, land in T22N R16W.

Fred Nassie to Raymond Travers et ux, land in Ukiah.

Mew Quong et vir to Guido Simonini et ux, land in Fort Bragg.

John Anderson to W A Stockton et ux, land in T16N R17W.

Jimmie More et ux to Palle Anderson et ux, land in T16N R17W.

Palle Anderson et ux to Rosalind Consiglieri et vir, land in T16N R17W.

E A Dunsing et ux to Kepthel Ray, land in McCowen's Sub Add.

Geo Childers et ux to Gaston Roumas et ux, land in Ukiah.

Paul Banse et ux to Edward Abarr et ux, land in T19N R17W.

Edward Abarr et ux to Walter Earp et ux, land in T19N R17W.

Edw Bolton et ux to Helen De Balto, land in T18N R17-18W.

DEEDS OF TRUST

Marvin Anderson et al to Thomas Cleland et al, trustees for Judson Rose et al, alnd in T13N R12W.

Raymond Travers et ux to Mendo Co Title Co, trustee for Fred Nassie, land in Ukiah.

W A Stockton et ux to Mendo Co Title Co, trustee for John Anderson, land in T16N R17W.

Orin Garnett et al to Corp Am, trustee for Bk Am, land in T16N R12W.

J R Brush et ux to Corp Am, trustee for Bk Am, land in Ukiah.

Henry Brunges et ux to Mendo Co Title Co, trustee for Alice McLennan, land in Ukiah North Add.
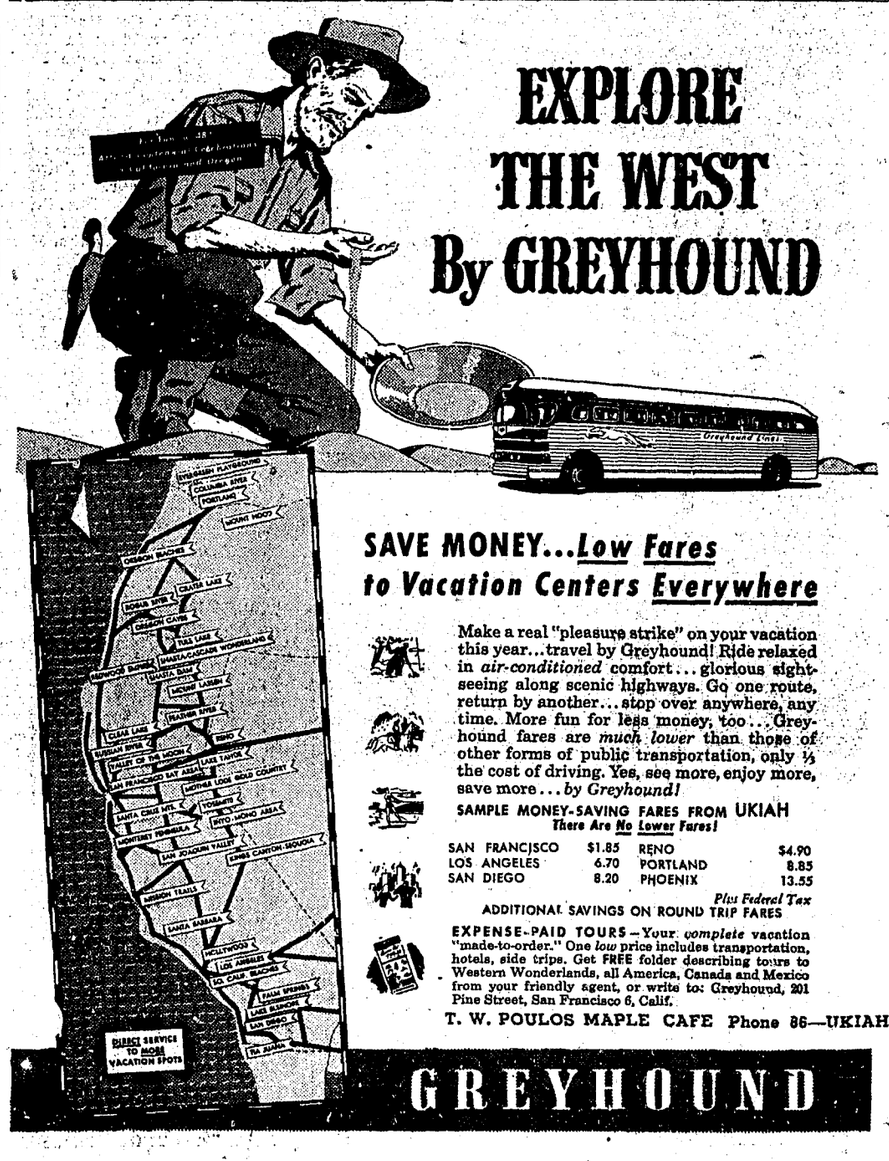
Lloyd Near et ux to Bk Am, livestock and crops on land in Potter Valley.